

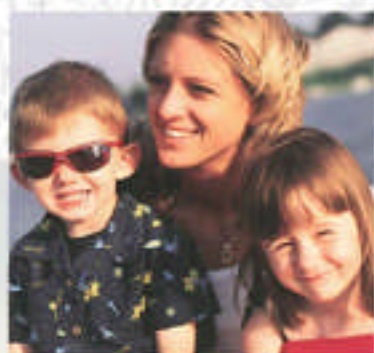

**STARCRAFT**  
MARINE

044



*Kick back. Relax. Enjoy.*

## *Family Heritage*

It's the aluminum fishing dinghy your grandfather rowed in the stillness of a chilly spring morning. It's the trusty V-hull tiller your dad towed to the cottage year after year. And it's the shiny fiberglass runabout your uncle bought to pull you kids skiing all summer long.

For years, you sat on the lake in a Starcraft and watched the fireworks on the 4th of July. On Fridays, you piled on the family pontoon, headed to the restaurant with the best view. And on



Sundays, Mom was the captain, getting you up early for the ride across the bay to church services.

This is life on America's lakes, rivers and coastal waterways. It's a rich heritage we're proud to have shared for over 100 years. And in a new 2004 Starcraft, it's a heritage you can be sure to pass down for generations to come.



It's simple. With more than 100 years on the water, Starcraft has the experience to bring you the best boats in the industry. Whether you're looking for a serious fishing boat, a sporty runabout or a luxury pontoon, you'll find it right here – in a Starcraft that's versatile, affordable, stylish and safety-minded. It takes a great boat to give you a great boating experience. And throughout these pages, you'll see the quality and expertise that goes into giving your family years of worry-free enjoyment. You'll see why Starcraft takes boating to a higher level.

## 101 REASONS

STARCRAFT HAS THE BEST BOATS  
FOR YOUR FAMILY.

In this book you'll also find a wealth of information to help you have the very best boating experiences. We've included everything from important safety tips to the basics of engine maintenance to the finer points of grilled salmon. It's just one more way to help you get the most of your time on the water. Brought to you by the only company in the boating industry that's been around for over a century. Starcraft Marine.



## FISHING BOATS

|                       |    |
|-----------------------|----|
| C-STAR 188            | 8  |
| C-STAR 170 FISH & SKI | 10 |
| C-STAR 168            | 12 |
| C-STAR 170            | 14 |
| STARFIRE              | 16 |
| FUTURA                | 22 |
| FISHMASTER            | 24 |
| PRO ELITE             | 26 |
| ISLANDER              | 30 |
| PRO STAR              | 32 |
| J-STAR & JONS         | 34 |
| PATRIOT & UTILITIES   | 36 |



6

*Kick back. Relax. Enjoy.*



32



22



44



20

## PLEASURE BOATS

|                                |    |
|--------------------------------|----|
| ELITE 246                      | 46 |
| ELITE 226                      | 48 |
| ELITE 206                      | 50 |
| CLASSIC                        | 52 |
| HOLIDAY                        | 54 |
| STARFISH                       | 58 |
| C-STAR 1810, 1800, 1700 & 1600 | 66 |
| C-STAR 1700 FISH & SKI         | 68 |
| NEXSTAR 2100, 2010 & 1900      | 70 |
| NEXSTAR 2312 & 2310            | 72 |
| NEXSTAR 2610                   | 74 |



#### ARTICLES & INFORMATION

- 6 SAFETY TIPS
- 18 FISHING FEATURES & OPTIONS - C-STAR, STARFIRE
- 20 FISHING GUIDE
- 28 TRAILERING
- 37 FISHING CONSTRUCTION
- 38 24 GREAT WAYS TO ENJOY THE WATER
- 40 FISHING FEATURES & OPTIONS -  
FUTURA, FISHMASTER, PRO ELITE, ISLANDER, PRO STAR, PATRIOT
- 44 PREPARING YOUR FISH
- 58 PONTOON CONSTRUCTION
- 60 PONTOON FEATURES & OPTIONS
- 62 MERCURY ENGINES
- 64 MAINTAINING YOUR BOAT
- 77 FIBERGLASS CONSTRUCTION
- 78 FIBERGLASS FEATURES & OPTIONS
- 80 WATERSPORTS SAFETY
- 82 ACCESSORIES
- 84 BOATING GLOSSARY

## beginner's guide to safety

**LET'S START WITH THE BASICS.** IF YOU'RE A FIRST-TIME BOATER, THERE'S SO MUCH YOU NEED TO KNOW BEFORE YOUR FIRST DAY ON THE WATER. AND IF YOU'RE EXPERIENCED, YOU KNOW IT'S A GOOD IDEA FOR YOUR WHOLE FAMILY TO REVIEW THE BASICS BEFORE EACH SEASON BEGINS. WE STRONGLY RECOMMEND THAT YOU SEEK TRAINING ON BOAT HANDLING AND SAFETY FROM AN AGENCY SUCH AS THE AMERICAN RED CROSS OR U.S. COAST GUARD AUXILIARY. WHAT WE'VE PROVIDED HERE ARE JUST A FEW OF THE MOST IMPORTANT THINGS TO ALWAYS KEEP IN MIND.



**ALL ABOARD.** Your boat's performance depends on both the weight and distribution of its load. Never overload your boat with passengers or gear. Your passengers should board one at a time and all weight should be distributed equally, both from front to back and from right to left, so your boat remains stable and maintains its trim. Always keep in mind the capacity of your boat.



TYPE I



TYPE II



TYPE III



TYPE IV



**THE ABCS OF PFDs:** Federal law requires that you carry at least one wearable (Type I, II or III) Personal Flotation Device for each passenger, as well as one throwable (Type IV) PFD. In calm inland waters, Type III PFDs are recommended for continuous use, particularly while fishing. And most importantly, each passenger should have a PFD that fits properly — especially children and non-swimmers.

**THE RULES OF THE ROAD.** Out on the water, who has the right-of-way? In general sailboats and boats that are paddled or rowed have the right-of-way over motorboats. And in big water, small pleasure craft must yield to large commercial boats. Always stay clear of the vessel with the right-of-way, and pass to its stern.

In crossing situations, the boat to the right from the 12 o'clock to the 4 o'clock position



has the right-of-way. It must hold course and speed. The other boat must make whatever adjustments to course and speed necessary to pass behind the boat with the right-of-way. On a river, boats going up and down the river have the right-of-way over boats crossing the river.

When two boats meet head-on, neither boat has the right-of-way. Both boats should decrease speed and pass port-to-port. In some situations, it may be preferable to pass starboard-to-

starboard, and in this case, both boats should sound two short horn blasts.

If you choose to pass a slower boat, you must make any adjustments necessary to keep out of the way of the boat ahead of you.

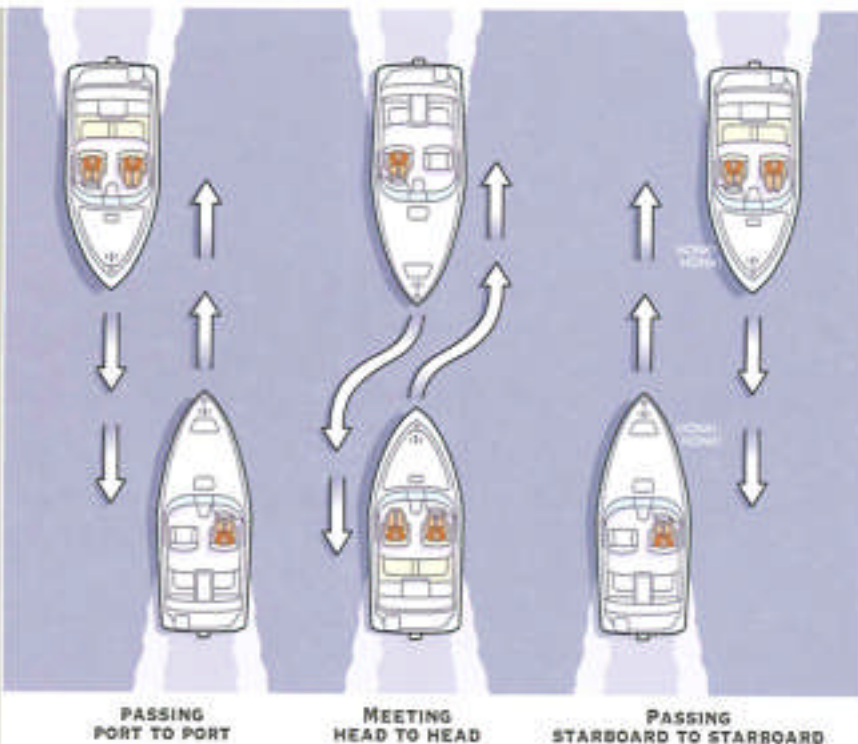

**ANCHORING.** ALWAYS anchor your boat from the bow – NEVER from the stern. With the squared transom and the weight of the engine, anchoring from the stern could allow the current to pull your boat underwater. Make sure the line is tied both to the anchor and to the forward cleat or bow eye. After dropping the anchor, pull on the line to make sure it is holding, and periodically check your position against the shoreline to be sure you're not drifting.

**KNOW THE WEATHER.** Never leave the dock without checking your local weather forecast. And because severe weather can develop rapidly, continually keep an eye out for changes. Things to watch out for include rapidly approaching clouds, a sudden drop in temperature and a sudden change in wind direction or speed. If you're caught in severe weather, the U.S. Coast Guard recommends:

- Turning on your running lights
- Heading for the nearest spot on the shore that's safe to approach
- Steering the bow into rough waves at a 45° angle
- Keeping the bilge free of water

**REMEMBER YOUR WAKE.** Along with always following the Rules of the Road, the most important thing to remember is that you are responsible for your boat's wake, and any damage it might cause. Take care around slower vessels and fishermen, and pass them with as much room as possible. Always observe no wake zones. And always approach a docking area at a slow speed. Just think of your neighbors who may be enjoying drinks or dinner on their boat nearby.

**DOCKING.** Like trailering, docking takes practice – particularly on windy days, or in places where there is a strong current.

- Approach the dock with the port side of the boat, if possible.
- Come to a stop a short distance from the dock, then proceed slowly.
- Have mooring lines ready.
- If there is no wind or current, approach the dock at a 10° to 20° angle.
- If the wind is pushing you away from the dock, use a sharper angle of approach.
- If you approach from downwind, use a slower speed and shallower angle.

**FUELING SAFETY.** Special care must be taken during fueling your boat to prevent a fire or explosion. Here are a few of the basics – consult your owner's manual for complete instructions.

- Portable tanks must be filled on shore.
- Extinguish all smoking materials.
- Remove all passengers.
- Turn off all engines and electrical switches.
- Take care not to spill gasoline. If it spills accidentally, wipe it up with dry rags and immediately dispose of the rags on shore.
- Keep the fuel nozzle in contact with the tank to prevent a static spark.
- After fueling, check the bilge for fuel vapors.
- If you have a stern drive, you must run the blower for 4 minutes before starting the engine.

**RECOMMENDED EQUIPMENT.** Depending on how and where you use your boat, your dealer can assist you in selecting the right gear to have on board, including:

- Personal flotation devices (life jackets)
- First aid kit
- Mooring lines and fenders
- Anchor
- Bailing device – bucket, hand pump, etc.
- Combination car/boat hook
- Day/night visual distress signal
- Tool kit
- Spare propeller with nut and washer
- Spare fuses
- Extra keys
- Waterproof flashlight
- Portable radio with weather band
- Insect repellent/sunglasses/sunblock



186 DC



186 SC





## C-STAR

| Specifications     | 186 DC                       | 186 SC                       |
|--------------------|------------------------------|------------------------------|
| Maximum HP         | 150 / 112 kw                 | 150 / 112 kw                 |
| Fuel Capacity      | 32 gallons / 121.1 L         | 32 gallons / 121.1 L         |
| Length             | 18' 5" / 5.6 m               | 18' 5" / 5.6 m               |
| Beam               | 88" / 226 cm                 | 88" / 226 cm                 |
| Weight (boat only) | 1295 lbs. / 573.8 kg         | 1275 lbs. / 551.5 kg         |
| Cap. (persons/ft.) | 8 / 1875 lbs. / 8 / 407.6 kg | 8 / 1875 lbs. / 8 / 407.6 kg |
| Capacity (lbs.)    | 1950 lbs. / 884.5 kg         | 1950 lbs. / 884.5 kg         |
| Inside Depth       | 23" / 58 cm                  | 23" / 58 cm                  |
| Transom Width      | 88" / 226 cm                 | 88" / 226 cm                 |
| Chine Width        | 72" / 185 cm                 | 72" / 185 cm                 |
| Transom Height     | 26" / 61 cm                  | 26" / 61 cm                  |
| Aluminum Gauge     | 300" / 254 cm                | 300" / 254 cm                |
| Plg. Length        | 22' 6" / 6.9 m               | 22' 6" / 6.9 m               |
| Towing Weight      | 2691 lbs. / 1220.6 kg        | 2691 lbs. / 1198 kg          |
| Draft              | 18"                          | 15"                          |

### Key Features:

Serious anglers take note — the all-new C-Star 186 was designed for you. Its rugged Power-Trac Hull® and 32 gallon fuel tank will take you wherever the fish are biting. And once you're there, you'll appreciate the 7-1/2' lockable rod storage, bow and stern casting decks, European burl dash with domed gauges, and optional fish package. In addition, folding jump seats convert the stern casting deck into family seating.

Colors

Black Pearl

Red

Green



**MERCURY**  
#1 On The Water

Show with optional equipment



1. Bow Storage and Livewell



2. Bow Command Center



3. Helm Console



4. Lockable Rod Storage



5. Integrated Tackle Storage



6. Aerated Baitwell



170 F&S



## C-STAR FISH & SKI

| Specifications     | 170 F&S                     |
|--------------------|-----------------------------|
| Maximum HP         | 125/90 kw                   |
| Fuel Capacity      | 30 gallons / 121.1 L        |
| Length             | 16' 10" / 5.1 m             |
| Beam               | 36" / 92 cm                 |
| Weight (boat only) | 1290 lbs. / 585.1 kg        |
| Cap. (persons/ft.) | 6 / 625 lbs. / 6 / 274.2 kg |
| Capacity (lbs.)    | 1555 lbs. / 705.4 kg        |
| Inside Depth       | 20" / 51 cm                 |
| Transom Width      | 45" / 114 cm                |
| China Width        | 73" / 185 cm                |
| Transom Height     | 20" / 51 cm                 |
| Aluminum Gauge     | 300" / 309 cm               |
| Pkg. Length        | 21' 3" / 6.5 m              |
| Towing Weight      | 2735 lbs. / 1240.8 kg       |
| Deckrise           | 15"                         |



### Key Features:

This versatile 17 footer is the perfect choice for combining fishing with family fun. Starcraft's exclusive Power-Trac Hull® gives you a dry, comfortable ride, and the bow and stern seats quickly convert to casting decks with seat bases and under deck storage. Anglers will appreciate the 16 gallon aerated livewell, baitwell with removable bucket, and optional fish package — while swimmers and skiers will enjoy the swim platform, ladder and removable ski pole.

Color  Teal

**MERCURY**  
1 On The Water



1. Bow Seating and Backrest
2. Bow Command Center
3. Helm Console
4. Lockable Rod Storage
5. Aerated Baitwell



166 DC



## C-STAR

| Specifications     | 166 DC                    | 166 SC                    |
|--------------------|---------------------------|---------------------------|
| Maximum HP         | 125 / 93 kw               | 125 / 93 kw               |
| Fuel Capacity      | 32 gallons / 121.3 L      | 32 gallons / 121.3 L      |
| Length             | 16' 6" / 5.0 m            | 16' 6" / 5.0 m            |
| Beam               | 89" / 226 cm              | 89" / 226 cm              |
| Weight (boat only) | 1126 lbs. / 514.8 kg      | 1085 lbs. / 493 kg        |
| Cap. (persons/ft.) | 6 / 800 lbs. / 6 / 372 kg | 6 / 600 lbs. / 6 / 272 kg |
| Capacity (lbs.)    | 1500 lbs. / 680.4 kg      | 1500 lbs. / 680.4 kg      |
| Inside Depth       | 23" / 58 cm               | 23" / 58 cm               |
| Transom Width      | 89" / 226 cm              | 89" / 226 cm              |
| China Width        | 73" / 185 cm              | 73" / 185 cm              |
| Transom Height     | 20" / 51 cm               | 20" / 51 cm               |
| Aluminum Gauge     | .090" / .229 cm           | .090" / .229 cm           |
| Fig. Length        | 21' 3" / 6.5 m            | 21' 3" / 6.5 m            |
| Towing Weight      | 2295 lbs. / 1036.4 kg     | 2345 lbs. / 1066 kg       |
| Deadrise           | 15°                       | 15°                       |

### Key Features:

Looking for a serious fishing boat that hates to come in for the winter? The C-Star 166 is a rugged craft with the Power-Trac Hull® to tame choppy waters. It's loaded with deluxe features like a 32 gallon fuel tank, bow and stern casting decks, and a 32 gallon aerated livewell. Folding jump seats convert the stern casting deck into family seating, and an optional full enclosure allows you to extend your fishing season as long as possible.

Colors

Black Pearl

Red

Green



**MERCURY**  
#1 On The Water

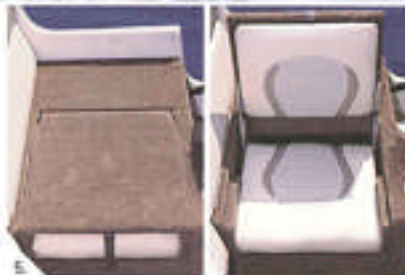

1. Bow Storage
2. Mesh Pocket Door Storage
3. Helm Console
4. Lockable Rod Storage
5. Foldable Stern Seats with Storage (SC only)
6. Stern Livewell

C-STAR 170 DC • 170 SC



## C-STAR

| Specifications      | 170 DC                      | 170 SC                      |
|---------------------|-----------------------------|-----------------------------|
| Maximum HP          | 125 / 92 kW                 | 125 / 92 kW                 |
| Fuel Capacity       | 32 gallons / 121.1 L        | 32 gallons / 121.1 L        |
| Length              | 16' 10" / 5.1 m             | 16' 10" / 5.1 m             |
| Beam                | 30" / 229 cm                | 30" / 229 cm                |
| Weight (boat only)  | 1190 lbs. / 538.8 kg        | 1140 lbs. / 517.3 kg        |
| Cap. (persons/lbs.) | 6 / 825 lbs. / 6 / 374.2 kg | 6 / 825 lbs. / 6 / 374.2 kg |
| Capacity (lbs.)     | 1555 lbs. / 705.4 kg        | 1555 lbs. / 705.4 kg        |
| Inside Depth        | 20" / 51 cm                 | 20" / 51 cm                 |
| Transom Width       | 49" / 226 cm                | 49" / 226 cm                |
| Clow Width          | 73" / 185 cm                | 73" / 185 cm                |
| Transom Height      | 20" / 51 cm                 | 20" / 51 cm                 |
| Aluminum Gauge      | 300" / 229 cm               | 300" / 229 cm               |
| Fig. Length         | 21' 3" / 6.5 m              | 21' 3" / 6.5 m              |
| Towing Weight       | 2535 lbs. / 1195.2 kg       | 2385 lbs. / 1172.8 kg       |
| Deadrise            | 19°                         | 19°                         |

### Key Features:

This rugged, reliable boat gives you all the versatility you need for fishing and family outings. The exclusive Power-Trac Hull® provides excellent handling and a smooth, dry ride. And the impressive features include folding stern seats that quickly convert from seating to casting deck, as well as an attractive European burl dash with domed gauges, optional fishing package and optional swim platform with ladder.



Colors  Black Pearl  Red  Green

# MERCURY

*"1 On The Water"*



1. Foldable Stern Seats with Livewell and Storage
2. Lockable Rod Storage
3. Bow Storage
4. Bow Command Center
5. Glove Box



170 DC



170 SC



Shown with optional equipment



190



170



160 DC



160 SC



160 T



## STARFIRE

| Specifications     | 190                          | 170                         | 160 DC                      | 160 SC                      | 160 T                       |
|--------------------|------------------------------|-----------------------------|-----------------------------|-----------------------------|-----------------------------|
| Maximum HP         | 150 / 112 kw                 | 125 / 92 kw                 | 75 / 56 kw                  | 75 / 56 kw                  | 60 / 44 kw                  |
| Fuel Capacity      | 32 gallons / 121.1 L         | 23 gallons / 87.1 L         | 16 gallons / 60.5 L         | 16 gallons / 60.8 L         | 16 gallons / 60.8 L         |
| Length             | 18' 5" / 5.7 m               | 16' 11" / 5.2 m             | 16' 1" / 4.9 m              | 16' 1" / 4.9 m              | 16' 1" / 4.9 m              |
| Beam               | 88" / 226 cm                 | 85" / 216 cm                | 83" / 210 cm                | 83" / 210 cm                | 83" / 210 cm                |
| Weight (boat only) | 1183 lbs. / 536.6 kg         | 1050 lbs. / 476.3 kg        | 785 lbs. / 356.1 kg         | 790 lbs. / 362.2 kg         | 715 lbs. / 324.3 kg         |
| Cap. (persons/ft.) | 8 / 1120 lbs. / 8 / 514.8 kg | 8 / 900 lbs. / 8 / 408.2 kg | 8 / 825 lbs. / 8 / 374.2 kg | 8 / 825 lbs. / 8 / 374.2 kg | 8 / 825 lbs. / 8 / 374.2 kg |
| Capacity (lbs.)    | 1800 lbs. / 816.5 kg         | 1500 lbs. / 680.4 kg        | 1250 lbs. / 567.0 kg        | 1250 lbs. / 567.0 kg        | 1250 lbs. / 567.0 kg        |
| Inside Depth       | 23" / 58 cm                  | 21" / 53 cm                 | 23" / 58 cm                 | 23" / 58 cm                 | 23" / 58 cm                 |
| Taxson Width       | 62" / 200 cm                 | 78" / 198 cm                | 80" / 203 cm                | 80" / 203 cm                | 80" / 203 cm                |
| Drive Width        | 32" / 81 cm                  | 65" / 175 cm                | 64" / 163 cm                | 64" / 163 cm                | 64" / 163 cm                |
| Taxson Height      | 20" / 51 cm                  | 20" / 51 cm                 | 20" / 51 cm                 | 20" / 51 cm                 | 20" / 51 cm                 |
| Aluminum Gauge     | .090" / .228 cm              | .060" / .303 cm             | .080" / .303 cm             | .080" / .303 cm             | .080" / .203 cm             |
| Flg. Length        | 22' 8" / 6.9 m               | 20' 6" / 6.3 m              | 20' 6" / 6.3 m              | 20' 6" / 6.3 m              | 20' 6" / 6.3 m              |
| Swing Weight       | 2485 lbs. / 1125.7 kg        | 2280 lbs. / 1034.2 kg       | 1510 lbs. / 685.4 kg        | 1670 lbs. / 762.2 kg        | 1505 lbs. / 681.8 kg        |
| Sealrite           | 15"                          | 15"                         | 12"                         | 12"                         | 12"                         |

### Key Features:

The 190 is a large, plush boat that's perfect for the whole family. Its Power-Trac Hull® provides a soft, dry ride, and its deluxe interior easily adapts from fishing to family fun. The 170 is small enough for easy towing, yet big enough to take on larger waters.

Colors ■ Blue (170, 190) ■ Green (170, 190)  
■ Black (160)



1. Helm Console
2. Bow Command Center
3. Lockable Rod Storage
4. Lure Storage
5. Livewell



**MERCURY**  
*"1 On The Water"*

**FISHING FEATURES & OPTIONS C-STAR · STARFIRE**

| Standard Features and Options                   | C-Star 186 DC | C-Star 186 SC | C-Star 170 F&S | C-Star 170 DC | C-Star 170 SC | C-Star 166 DC | C-Star 166 SC | Starfire 190 | Starfire 170 | Starfire 160 DC | Starfire 160 SC | Starfire 160 T |
|-------------------------------------------------|---------------|---------------|----------------|---------------|---------------|---------------|---------------|--------------|--------------|-----------------|-----------------|----------------|
| <b>HULL CONSTRUCTION</b>                        |               |               |                |               |               |               |               |              |              |                 |                 |                |
| Limited Lifetime Deck Warranty                  | S             | S             | S              | S             | S             | S             | S             | S            | S            | S               | S               | S              |
| Lifetime Warranty on all Riveted Seams          | S             | S             | S              | S             | S             | S             | S             | S            | S            | S               | S               | S              |
| NMMA Certified                                  | S             | S             | S              | S             | S             | S             | S             | S            | S            | S               | S               | S              |
| Meets or Exceeds U.S.C.G. Requirements          | S             | S             | S              | S             | S             | S             | S             | S            | S            | S               | S               | S              |
| Marine Grade 5052 H34 Aluminum                  | S             | S             | S              | S             | S             | S             | S             | S            | S            | S               | S               | S              |
| Radiant Heat-Cured Paint Finish                 | S             | S             | S              | S             | S             | S             | S             | S            | S            | S               | S               | S              |
| Power-Trac Hull® with Torsion Beam Construction | S             | S             | S              | S             | S             | S             | S             | S            | S            | S               | S               | S              |
| Torsion Beam Construction                       | S             | S             | S              | S             | S             | S             | S             | S            | S            | S               | S               | S              |
| Machine Formed Ribs                             | S             | S             | S              | S             | S             | S             | S             | S            | S            | S               | S               | S              |
| Double Riveted Chine & Transom Seams            | S             | S             | S              | S             | S             | S             | S             | S            | S            | S               | S               | S              |
| Injected flotation foam                         | S             | S             | S              | S             | S             | S             | S             | S            | S            | S               | S               | S              |
| Full-Length Reverse Chine                       | S             | S             | S              | S             | S             | S             | S             | S            | S            | S               | S               | S              |
| Built-In Fuel Tank (Gallons)                    | 32            | 32            | 32             | 32            | 32            | 32            | 32            | 32           | 23           | 18              | 18              | 18             |
| 7-Ply Pressure Treated Floor/Deck               | S             | S             | S              | S             | S             | S             | S             | S            | S            | S               | S               | S              |
| Marine Grade Fade-Resistant Carpet              | S             | S             | S              | S             | S             | S             | S             | S            | S            | S               | S               | S              |
| Stopped Transom for Kicker Motor                | S             | S             | S              | S             | S             | S             | S             | S            | S            | *               | *               | *              |
| <b>COCKPIT</b>                                  |               |               |                |               |               |               |               |              |              |                 |                 |                |
| Deluxe Movable Pedestal Seats (Qty.)            | (3)           | (3)           | (1)            | (3)           | (3)           | (3)           | (3)           | (3)          | (3)          | (3)             | (3)             | (2)            |
| Pedestal Seat Locations (Qty.)                  | (6)           | (6)           | (2)            | (6)           | (6)           | (6)           | (6)           | (6)          | (6)          | (5)             | (5)             | (3)            |
| Slider on Helm Seat                             | S             | S             | S              | S             | S             | S             | S             | S            | S            | S               | S               | S              |
| Rod Storage (Length)                            | (7' 6")       | (7' 6")       | (6' 6")        | (7')          | (7')          | (7')          | (7')          | (8')         | (7')         | (7')            | (7')            | (7')           |
| Rod Storage Compartments                        | (2)           | (2)           | (1)            | (2)           | (2)           | (2)           | (2)           | (2)          | (2)          | (2)             | (2)             | (2)            |
| Bow/Aft Casting Platform                        | S             | S             | S              | S             | S             | S             | S             | S            | S            | S               | S               | S              |
| Aft Storage                                     | S             | S             | S              | S             | S             | S             | S             | S            | S            | S               | S               | S              |
| Bow Storage                                     | S             | S             | S              | S             | S             | S             | S             | S            | S            | S               | S               | S              |
| Cockpit Toe Kicks                               | S             | S             | *              | *             | *             | *             | *             | *            | *            | *               | *               | *              |
| In-Floor Storage                                | *             | *             | S              | *             | *             | *             | *             | *            | *            | *               | *               | *              |
| Built-In Tackle Storage                         | *             | *             | *              | *             | *             | *             | *             | S            | S            | *               | *               | *              |
| Maintenance Free Vinyl Cockpit Flooring         | 0             | 0             | 0              | 0             | 0             | 0             | 0             | 0            | 0            | 0               | 0               | 0              |
| Fish Package<br>Trolling Motor, Fish Locator    | 0             | 0             | 0              | 0             | 0             | 0             | 0             | 0            | 0            | 0               | 0               | 0              |
| <b>DASH &amp; CONSOLE</b>                       |               |               |                |               |               |               |               |              |              |                 |                 |                |
| Fuel Gauge                                      | S             | S             | S              | S             | S             | S             | S             | S            | S            | S               | S               | S              |
| Speedometer                                     | S             | S             | S              | S             | S             | S             | S             | S            | S            | *               | *               | *              |
| Tachometer                                      | S             | S             | S              | S             | S             | S             | S             | S            | S            | S               | S               | *              |
| Compass                                         | *             | *             | *              | S             | S             | *             | *             | *            | *            | *               | *               | *              |
| Voltmeter                                       | S             | S             | S              | S             | S             | S             | S             | S            | S            | *               | *               | *              |
| Lanyard Safety Switch                           | S             | S             | S              | S             | S             | S             | S             | S            | S            | S               | S               | S              |
| Lowrance® X-51 Fish Locator                     | *             | *             | *              | *             | *             | *             | *             | *            | *            | 0               | 0               | 0              |
| Lowrance® X-67 Fish Locator                     | 0             | 0             | 0              | 0             | 0             | 0             | 0             | 0            | 0            | *               | *               | *              |

| Standard Features and Options                                                                                                   | C-Star 166 DC | C-Star 166 SC | C-Star 170 F&S | C-Star 170 DC | C-Star 170 SC | C-Star 166 DC | C-Star 166 SC | Starfire 190 | Starfire 170 | Starfire 169 DC | Starfire 169 SC | Starfire 160 Y |
|---------------------------------------------------------------------------------------------------------------------------------|---------------|---------------|----------------|---------------|---------------|---------------|---------------|--------------|--------------|-----------------|-----------------|----------------|
| AM/FM CD Player                                                                                                                 | •             | •             | •              | •             | •             | •             | •             | •            | •            | •               | •               | •              |
| AM/FM Cassette Stereo                                                                                                           | •             | •             | •              | •             | •             | •             | •             | •            | •            | •               | •               | •              |
| Marine Grade Speakers (Qty)                                                                                                     | •             | •             | (2)            | (2)           | (2)           | •             | •             | (2)          | (2)          | •               | •               | •              |
| Locking Glove Box                                                                                                               | •             | •             | •              | •             | •             | •             | •             | •            | •            | •               | •               | •              |
| <b>PLUMBING</b>                                                                                                                 |               |               |                |               |               |               |               |              |              |                 |                 |                |
| Threaded Sure Lock® Livewell Standpipe                                                                                          | •             | •             | •              | •             | •             | •             | •             | •            | •            | •               | •               | •              |
| Rotocast Livewell(s) with Radiused Corners                                                                                      | •             | •             | •              | •             | •             | •             | •             | •            | •            | •               | •               | •              |
| Aerated Bow Livewell (Gallons)                                                                                                  | 29            | 29            | 18             | 31            | 23            | 32            | 32            | 21           | 18           | 22              | 22              | 22             |
| Aerated Aft Livewell (Gallons)                                                                                                  | •             | •             | •              | 12            | 12            | •             | •             | 16           | 16           | •               | •               | •              |
| Aerated Bow Baitwell                                                                                                            | •             | •             | •              | •             | •             | •             | •             | •            | •            | •               | •               | •              |
| Aerated Aft Baitwell                                                                                                            | •             | •             | •              | •             | •             | •             | •             | •            | •            | •               | •               | •              |
| <b>ELECTRICAL</b>                                                                                                               |               |               |                |               |               |               |               |              |              |                 |                 |                |
| Removable Bow Navigation Light                                                                                                  | •             | •             | •              | •             | •             | •             | •             | •            | •            | •               | •               | •              |
| Removable Non-Glare Stern Navigation Light                                                                                      | •             | •             | •              | •             | •             | •             | •             | •            | •            | •               | •               | •              |
| Courtesy Lights                                                                                                                 | •             | •             | •              | •             | •             | •             | •             | •            | •            | •               | •               | •              |
| Power Point                                                                                                                     | •             | •             | •              | •             | •             | •             | •             | •            | •            | •               | •               | •              |
| Circuit Breakers                                                                                                                | •             | •             | •              | •             | •             | •             | •             | •            | •            | •               | •               | •              |
| Bow Panel with 12/24 Volt Trolling Motor Plug, Outboard Motor Trim Switch, Courtesy Light, Bow Livewell Fill/Recirculate Switch | •             | •             | •              | •             | •             | •             | •             | •            | •            | •               | •               | •              |
| Bow Panel with 12/24 Volt Trolling Motor Plug, Outboard Motor Trim Switch, Bow Livewell Fill Switch                             | •             | •             | •              | •             | •             | •             | •             | •            | •            | •               | •               | •              |
| Bow 12 Volt Trolling Motor Plug                                                                                                 | •             | •             | •              | •             | •             | •             | •             | •            | •            | •               | •               | •              |
| Extra Fuse Block                                                                                                                | •             | •             | •              | •             | •             | •             | •             | •            | •            | •               | •               | •              |
| <b>MECHANICAL</b>                                                                                                               |               |               |                |               |               |               |               |              |              |                 |                 |                |
| Rack & Pinion Steering                                                                                                          | •             | •             | •              | •             | •             | •             | •             | •            | •            | •               | •               | •              |
| Hydraulic Tilt Steering                                                                                                         | 0             | 0             | •              | •             | •             | •             | •             | 0            | •            | •               | •               | •              |
| <b>CANVAS</b>                                                                                                                   |               |               |                |               |               |               |               |              |              |                 |                 |                |
| Top & Storage Boat                                                                                                              | 0             | •             | •              | 0             | •             | 0             | •             | 0            | 0            | 0               | •               | •              |
| Mooring Cover with Trolling Motor                                                                                               | 0             | 0             | 0              | 0             | 0             | 0             | 0             | 0            | 0            | 0               | 0               | 0              |
| Mooring Cover without Trolling Motor                                                                                            | 0             | 0             | 0              | 0             | 0             | 0             | 0             | 0            | 0            | 0               | 0               | 0              |
| Bow Tonneau Cover                                                                                                               | 0             | •             | 0              | 0             | •             | 0             | •             | 0            | 0            | 0               | •               | •              |
| Side Curtain Set                                                                                                                | 0             | •             | 0              | 0             | •             | 0             | •             | 0            | 0            | 0               | •               | •              |
| Aft Curtain                                                                                                                     | 0             | •             | 0              | 0             | •             | 0             | •             | 0            | 0            | 0               | •               | •              |
| Walk-Thru Curtain                                                                                                               | 0             | •             | 0              | 0             | •             | 0             | •             | 0            | 0            | 0               | •               | •              |
| <b>TRAILERS — EZ LOADER®</b>                                                                                                    |               |               |                |               |               |               |               |              |              |                 |                 |                |
| Painted Bunk Trailer                                                                                                            | 0             | 0             | 0              | 0             | 0             | 0             | 0             | 0            | 0            | 0               | 0               | 0              |
| Galvanized Bunk Trailer                                                                                                         | 0             | 0             | 0              | 0             | 0             | 0             | 0             | 0            | 0            | 0               | 0               | 0              |
| Painted Roller Trailer                                                                                                          | 0             | 0             | 0              | 0             | 0             | 0             | 0             | 0            | 0            | 0               | 0               | 0              |
| Galvanized Roller Trailer                                                                                                       | 0             | 0             | 0              | 0             | 0             | 0             | 0             | 0            | 0            | 0               | 0               | 0              |
| Custom Welded Trailer with Swing-Away Tongue & Deluxe Chrome Wheels                                                             | 0             | 0             | 0              | 0             | 0             | 0             | 0             | •            | •            | •               | •               | •              |
| Deluxe Chrome Wheels                                                                                                            | 0             | 0             | 0              | 0             | 0             | 0             | 0             | 0            | 0            | 0               | 0               | 0              |

• = Standard 0 = Option •• = Not available on this model



## starcraft's guide

to great fishing experiences.

Starcraft fishing boats — whether they're aluminum, fiberglass or pontoons — are designed to give you the very best fishing experiences. That's because we know firsthand the many ways there are to enjoy the sport. From occasional family outings, to the daily pursuits of devoted anglers, to the tough demands of top-notch professionals. We know what you need to succeed. And we know that in the end, fishing is much more than a sport — it's a lifelong passion.

### How to tie a clinch knot.

1. Thread the end of the line through the eye of the hook and pull it back toward the line.
2. Make 5 or more wraps around the line.
3. Pass the end through the first loop nearest the eye.
4. Thread the end back through the loop you just made.
5. Pull the hook and line tight and clip excess line from the knot.

### Hook safety.

Sooner or later, everyone gets a hook stuck in themselves. Thanks to the barb, it often takes applying downward pressure on the eye of the hook to get it out cleanly. That's why, if you're fishing with children, you might want to consider debarring your hooks with a pair of pliers — this also makes it easier to remove the hook when you're releasing undersized fish.

1. Thread through eye of hook.



2. Five turns around line.



3. Pass end through loop.



4. Pass end through large loop.



5. Tighten and trim end.





#### NOW YOU'RE READY TO GO.

You've got your shiny new Starcraft boat, you're on a great little lake for fishing, and you're all ready to go. So where are you headed? Take a good look at the landscape above the water and try to picture the varied landscape that lies below. Generally speaking, areas that harbor the fish you're after include: shaded areas, lily pads, weed beds, rocks, fallen trees and other submerged objects. In addition, you'll want to become familiar with areas with sudden drop-offs, as well as inlets where water — and fish — flow in and out of the lake.

What's the best time of day? Although you can probably catch some kinds of fish at any time of day, most experienced anglers go looking for game fish at dawn and at dusk — and on cloudy days that look like dawn and dusk.

So what are you fishing for? That's generally determined by where you are and your personal preference. Some popular freshwater catches include bass, walleye and the various fish referred to as panfish.

Largemouth bass are now found in lakes, rivers and streams all over the country. You'll be most successful when water temperatures range from 65° - 75°F, and you can use a wide variety of live and artificial bait, including plugs, worms, flies and crickets.

Walleye is a great tasting fish and a worthy opponent found in larger lakes. Look for clear water, rocky bottoms and

water temperature between 65° and 70°. They generally respond well to baitfish and worms.

Panfish refers to a number of smaller fish that are good to eat, including crappie, perch and bluegill. They are generally easier to catch than larger fish, and you can be successful with virtually any rig and bait.

How do you actually catch a fish? With experience, you'll learn the behavior of the fish you're after — and when and how to strike. Here are some tips from the pros:

- When fishing in early season when the water's cooler and the fish are more lethargic, slow down your presentation. Keep your bait in the strike zone longer to increase your odds of hooking a fish.
- When you feel the fish take your bait, drop the rod tip and give the fish time to get the hook in its mouth. Reel in until you've taken up the slack in your line, and then, give the rod a forceful lift to set the hook.
- Once you've hooked a fish, you can increase your odds of getting it in the boat if you keep the rod tip in the air, maintaining a nice arc in the rod. This keeps pressure on the hook and in turn keeps the hook in the fish's mouth.

Another personal preference is the types of knots you use to attach lures, hooks, sinkers, etc. One tried-and-true knot used by the pros is the improved clinch knot. See how to do it on page 20.

#### THINGS TO KNOW BEFORE YOU GO.

Chances are, wherever you want to fish, you'll need a current fishing license. The rules vary from state to state, so be sure to plan ahead. Also, it's important to be familiar with the open seasons, the minimum sizes (how big your fish has to be to be considered a "keeper"), and the creel limits (how many keepers you can have in one day).

#### A CHECKLIST FOR THE TRIP.

**Life Jackets:** Everyone in your party should wear an approved PFD that fits. These days, there are many different styles, and it's important to find one that you can wear comfortably all day long.

**Sunscreen:** This is a must! Apply SPF 15 or higher thoroughly one hour before you go on the water, so that it's properly absorbed.

**Polarized Sunglasses:** These are important not only to protect your eyes, but also to reduce glare and give you a better view of the water.

**Insect Repellent:** Chances are, wherever the fish are biting, the bugs are biting too, so be sure to protect yourself and your family.

**Rain Gear:** A compact poncho or rain jacket is well worth having when you really need it.

**Spare Car Key:** Attached to a bobber and safely stowed — just in case!

**Flashlight:** Because inevitably you'll be out before dawn or after dark.

**First Aid Kit:** Be sure to include any allergy medications, if you or your family is allergic to insect bites or bee stings.



LIPLESS CRANKBAIT



FLASH & SPINNER BAIT



PLASTIC WORM



BOBBER, SINKER & HOOK

#### WHAT ABOUT ALL THAT GEAR?

It's true — there's no end to the gadgets and gizmos you could buy before you ever make your first cast. Is it all necessary? Some tools, like clippers, forceps, thermometers, etc., definitely can make things easier. As for the tackle? Pro angler Dale Sprouse insists you don't need to spend a lot at first.

"If I could only take along three lures, here's what I would take," says Dale. "For search bait, I'd go with a lipless crankbait for noise and flash and spinner bait for more flash and vibration. For finesse bait, when I want to work slower, I'd go with a jig and a plastic worm."

"But you know," he continues, "if you know where they're hiding, a great way to fish is still with just a bobber, sinker and hook."



180 DC



180 SC



Shown with optional equipment.



## FUTURA

| Specifications      | 180 DC                       | 190 SC                       |
|---------------------|------------------------------|------------------------------|
| Maximum HP          | 200 / 140 kW                 | 200 / 140 kW                 |
| Fuel Capacity       | 52 gallons / 196.8 L         | 52 gallons / 196.8 L         |
| Length              | 18' 2" / 5.5 m               | 18' 2" / 5.5 m               |
| Beam                | 100" / 254 cm                | 100" / 254 cm                |
| Weight (boat only)  | 1230 lbs. / 557.3 kg         | 1210 lbs. / 546.5 kg         |
| Cap. (persons/lbs.) | 7 / 1000 lbs. / 7 / 453.6 kg | 7 / 1000 lbs. / 7 / 453.6 kg |
| Capacity (lbs.)     | 1700 lbs. / 771.1 kg         | 1700 lbs. / 771.1 kg         |
| Inside Depth        | 34" / 86 cm                  | 34" / 86 cm                  |
| Transom Width       | 99" / 251 cm                 | 99" / 251 cm                 |
| Chine Width         | 94" / 238 cm                 | 94" / 238 cm                 |
| Transom Height      | 25" / 64 cm                  | 25" / 64 cm                  |
| Aluminum Gauge      | .100" / .254 cm              | .100" / .254 cm              |
| Fig. Length         | 22' 6" / 6.9 m               | 22' 6" / 6.9 m               |
| Towing Weight       | 337 lbs. / 153.3 kg          | 337 lbs. / 153.3 kg          |
| Deadrise            | 19°                          | 19°                          |

### Key Features:

The all-new Futura is a dream come true for the devoted angler. Its Power-Trac Hull® and whopping 52 gallon fuel tank take you wherever you want to go. And its innovative interior gives you spacious casting decks and six seat locations. The consoles feature aerodynamic windscreens with molded acrylic shrouds and domed gauges. And you'll love the roomy storage spaces, built-in tackle storage and the trophy/54" aerated livewell with remote drain pump.

Colors  Black Pearl  Teal

**MERCURY**  
1 On The Water

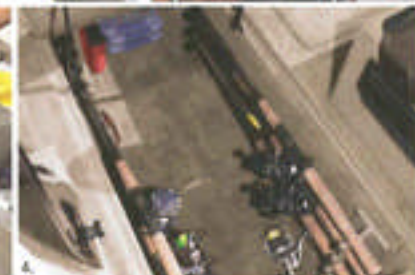

1. Bow Command Center
2. Helm Console
3. Livewell, Tackle Storage, Baitwell
4. Rod Storage



1961



196 DC





## FISHMASTER

| Specifications      | 1961                        | 196 DC                      | 176 DC                         |
|---------------------|-----------------------------|-----------------------------|--------------------------------|
| Maximum HP          | 4.3 L (220 hp) / 164 kw     | 175 / 121 kw                | 150 / 112 kw                   |
| Fuel Capacity       | 52 gallons / 196.8 L        | 52 gallons / 196.8 L        | 32 gallons / 121.1 L           |
| Length              | 19' 5" / 5.9 m              | 19' 5" / 5.9 m              | 17' 8" / 5.4 m                 |
| Beam                | 100" / 254 cm               | 100" / 254 cm               | 90" / 226 cm                   |
| Weight (boat only)  | 1454 lbs. / 659.5 kg        | 1470 lbs. / 666.8 kg        | 1175 lbs. / 533 kg             |
| Cap. (persons/hrs.) | 9 / (250 lbs. / 9 / 567 kg) | 9 / (250 lbs. / 9 / 567 kg) | 7 / (1000 lbs. / 7 / 453.6 kg) |
| Capacity (lbs.)     | 1700 lbs. / 771.1 kg        | 2050 lbs. / 929.9 kg        | 1195 lbs. / 542.1 kg           |
| Inside Depth        | 31" / 78 cm                 | 31" / 78 cm                 | 27" / 68 cm                    |
| Transom Width       | 90" / 228 cm                | 90" / 228 cm                | 86" / 218 cm                   |
| Clow Width          | 84" / 213 cm                | 84" / 213 cm                | 73" / 185 cm                   |
| Transom Height      | N/A                         | 25" / 64 cm                 | 20" / 51 cm                    |
| Aluminum Gauge      | 100" / 254 cm               | 100" / 254 cm               | 100" / 254 cm                  |
| Plg. Length         | 23' 5" / 7.2 m              | 23' 5" / 7.2 m              | 21' 8" / 6.6 m                 |
| Towing Weight       | 3570 lbs. / 1619.4 kg       | 3270 lbs. / 1483.3 kg       | 2535 lbs. / 1149.9 kg          |
| Deadrise            | 19"                         | 19"                         | 17"                            |

### Key Features:

When you get a Fishmaster, you're getting a big-water boat with Starcraft's exclusive wave-taming Power-Trac Hull® and a durable, easy-to-clean vinyl interior. The 1961 features an economical, trouble-free stern drive, with a 52 gallon fuel tank and plenty of fishing amenities. The 196 offers the convenience of a walk-in stern, for 29" of freeboard and easy access to downriggers. You'll appreciate the 10' rod storage on the 19 foot models (8' on the 176), and on all Fishmasters, an optional full enclosure allows you to fish as long as possible each season.

Color  Blue

**MERCURY**  
"1 On The Water"



**100% Wood Free — The ultimate no-maintenance boat.**



1. Bow
2. Aft
3. Aft Removable Jump Seat
4. Helm Console

Shown with optional equipment.

176 DC



2000



1800



## PRO ELITE

| Specifications      | 2000                         | 1800                         |
|---------------------|------------------------------|------------------------------|
| Maximum HP          | 225 / 166.5 kw               | 175 / 131 kw                 |
| Fuel Capacity       | 54 gallons / 204.4 L         | 54 gallons / 204.4 L         |
| Length              | 30' / 8.1 m                  | 18' 2" / 5.5 m               |
| Beam                | 100" / 259 cm                | 89" / 226 cm                 |
| Weight (boat only)  | 1981 lbs. / 753.4 kg         | 1438 lbs. / 648.6 kg         |
| Cap. (persons/lbs.) | 8 / 1200 lbs. / 8 / 544.3 kg | 7 / 1000 lbs. / 7 / 453.6 kg |
| Capacity (lbs.)     | 1900 lbs. / 907.2 kg         | 1700 lbs. / 771.1 kg         |
| Inside Depth        | 25" / 66 cm                  | 25" / 66 cm                  |
| Transom Width       | 99" / 251 cm                 | 99" / 251 cm                 |
| Clove Width         | 94" / 239 cm                 | 94" / 239 cm                 |
| Transom Height      | 25" / 64 cm                  | 25" / 64 cm                  |
| Aluminum Gauge      | 100" / 254 cm                | 100" / 254 cm                |
| Pkg. Length         | 24' 6" / 7.5 m               | 22' 6" / 6.9 m               |
| Towing Weight       | 3385 lbs. / 1536.4 kg        | 2000 lbs. / 907.2 kg         |
| Decksize            | 19'                          | 19'                          |

### Key Features:

Is fishing your life? Then it's time to head out in a Starcraft Pro Elite. These awesome boats are all about getting the job done. With a deep-V Power-Trac Hull<sup>SM</sup> for the big water and a 54 gallon fuel tank for longer trips. Two 9' lighted rod lockers, large storage spaces, and rotocast lighted, aerated livewells with built-in overflow drains make things all the easier. And whether you're reeling them in or simply on a family outing, you'll appreciate the roomy interior and eight-person capacity.

Color:  Black Pearl  Green



**MERCURY**  
\*1 On The Water



1. Bow Storage and Livewell  
4. Lockable Rod Storage

2. Bow Command Center  
5. Integrated Tackle Storage

3. Helm Console  
6. Aerated Baitwell



every **great boat**  
deserves **great wheels**

Let's face it, a day on the water often begins and ends with your trailer. That's why Starcraft and EZ Loader® have teamed up to help take the worry out of towing your boat.

With 51 years of experience exclusively building boat trailers, EZ Loader is an industry leader. This family-owned company has a strong reputation for both innovation and quality and utilizes reliable, name-brand components, such as Wesbar® lights, Fulton winches and Goodyear Marathon tires. Like Starcraft boats, EZ Loader trailers are NMMA certified and meet much higher standards than those set by the DOT. Plus, EZ Loader is the only trailer company to receive Marine Industry Certification (MIC), judged by its commitment to quality and customer service.

## What this means for you.

Many boaters make the mistake of not having the right size trailer for their boat. This is not only dangerous, it can cause you numerous headaches during towing, launching and loading.

Each year, experts from Starcraft and EZ Loader collaborate to select and develop a perfectly matching trailer for each model of Starcraft's aluminum and fiberglass boats, taking into account every possible safety consideration. That means you have the peace of mind of knowing that whether you choose a roller or bunk style, with a painted or galvanized finish – we make it easy for you to purchase a trailer that's right for your Starcraft boat.

## Roller vs. Bunk

Starcraft fishing boats offer you the option of a bunk trailer or a roller trailer. How do you choose? According to EZ Loader's Fred Sherrerd, "It all depends on where and how you use your boat." For optimum launch conditions with maintained ramps and consistent water levels, the traditional submersible bunk style remains the more popular choice.

But when ramp conditions are more varied and it's harder to launch, EZ Loader's roller style is a better choice. Sherrerd adds, "Despite the myths, EZ Loader roller trailers have as much support as bunks, thanks to the design and placement of the rollers and their ability to balance the load."

## Painted or Galvanized?

Naturally, if you're going to be boating in saltwater, you'll want to select a galvanized trailer. But there are times that galvanized is the better choice for fresh water boaters as well. This is particularly true if you intend to drive on dirt or gravel roads to access that remote hunting or fishing spot – or, if you use your boat in late fall or early spring when there's a chance of salt on the roads. EZ Loader's "hot dipped" galvanized finish coats both the outside and inside of the trailer's tubing and won't chip or corrode.

EZ Loader's painted trailers feature a multi-step process that includes shot blasting to increase adhesion and reduce sharp edges, as well as a baked-on powder coat for an attractive, durable finish.

It's proper etiquette to always stop in a parking area near the ramp to prepare your boat for launch without blocking traffic. The following are some tips to help it all go smoothly.

## In the Parking Area

- Remove the trailer-to-motor supports.
- Remove tie-downs.
- Load and store the gear you want to bring on your boat.
- Check all systems, including your boat's engine, blower, bilge pump and lights.
- Don't forget to insert the drain plug.

## At the Ramp – in Launch Position

- Disconnect the bow safety chain hook from the bow eye.
- Disconnect trailer wiring from your vehicle.
- Proceed with launching instructions for your type of trailer – located in the trailer's owner's manual.

## Maintenance and Storage Tips

With just a few simple steps, your trailer will stay in tip-top shape for years to come. A complete list of maintenance items is located in the owner's manual.

1. It's a good idea to wash your trailer with soap and rinse with fresh water after every use.
2. Wax your trailer periodically.
3. Touch up all scratches as soon as they occur.
4. Check your tire pressure (when the tires are cold).
5. Every trip, check your lug nuts or bolts for tightness on your wheels. Once a year, check your hub bearings.
6. For off-season storage, park your boat and trailer in a protected area, such as a garage or carport.



## Tips for Beginners

Now is a good time to learn from the mistakes of others to be sure your first day on the water gets off to a great start.

- Before your first trip, take the time to practice maneuvering your trailer and boat in an empty parking lot.
- Encourage all eligible family members to learn to drive both the boat and the trailer.
- Drive slower than you normally would.
- Increase your following distance and allow for longer braking time – even if your trailer is equipped with brakes.
- Take wider turns.
- Never remove the bow safety chain and winch line until you are in launch position.
- ALWAYS remember to replace your transom drain plugs!!!

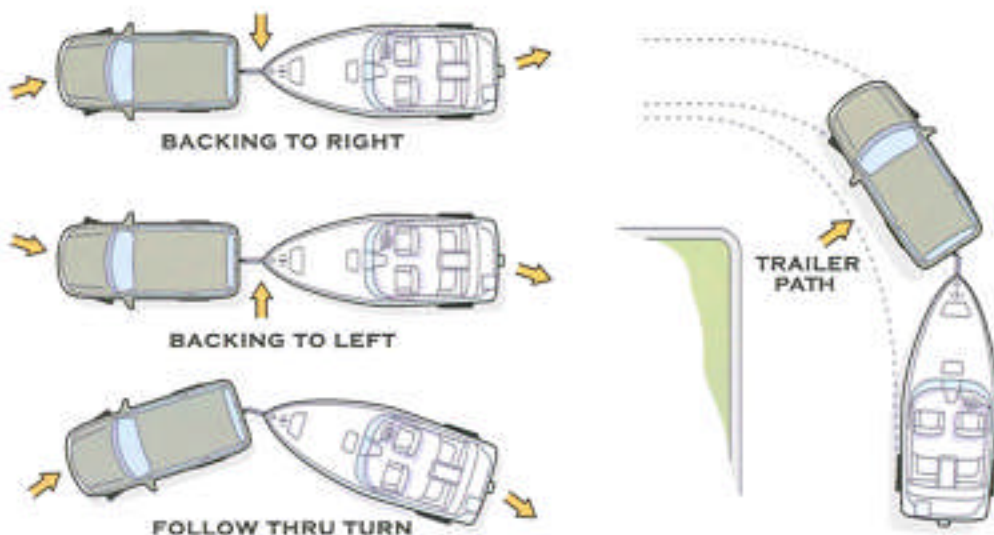



221



191



Shown with optional equipment.

## ISLANDER

| Specifications     | 221                          | 191                          |
|--------------------|------------------------------|------------------------------|
| Maximum HP         | 43 L MPI (220 hp) / 164 kw   | 3.0 L (120 hp) / 89 kw       |
| Fuel Capacity      | 52 gallons / 196.1 L         | 36 gallons / 136.7 L         |
| Length             | 22' 6" / 6.9 m               | 18' / 5.5 m                  |
| Beam               | 96" / 244 cm                 | 96" / 244 cm                 |
| Weight (boat only) | 1850 lbs. / 838.2 kg         | 1525 lbs. / 691.7 kg         |
| Cap. (persons/ft.) | 8 / 1200 lbs. / 8 / 544.3 kg | 8 / 1200 lbs. / 8 / 544.3 kg |
| Capacity (lbs.)    | 2000 lbs. / 907.2 kg         | 2000 lbs. / 907.2 kg         |
| Inside Depth       | 30" / 76 cm                  | 30" / 76 cm                  |
| Transom Width      | 90" / 229 cm                 | 90" / 229 cm                 |
| Chine Width        | 81" / 206 cm                 | 81" / 206 cm                 |
| Transom Height     | N/A                          | N/A                          |
| Aluminum Gauge     | .100" / .254 cm              | .100" / .254 cm              |
| Pkg. Length        | 28' / 8.5 m                  | 23' 7" / 7.2 m               |
| Towing Weight      | 2975 lbs. / 1351.1 kg        | 2025 lbs. / 918.2 kg         |
| Deadrise           | 18°                          | 18°                          |

### Key Features:

When you're ready to take to the big water, you're ready for the Islander. Its deep water hull, reliable stern drive, large fuel tank and 30" inside depth make it perfect for all your adventures. Plus, the cuddy cabin is large enough for overnights on the water. Naturally, you'll also find numerous fishing features, like built-in tackle trays and cutting boards (on the 221) and an optional removable Porta-Potti®. Yet, with all this, the Islander is still light enough for easy trailering.

Color  Blue



**MERCURY**  
1 On The Water



1. Aft  
3. Lure Storage

2. Helm Console  
4. Rod Storage

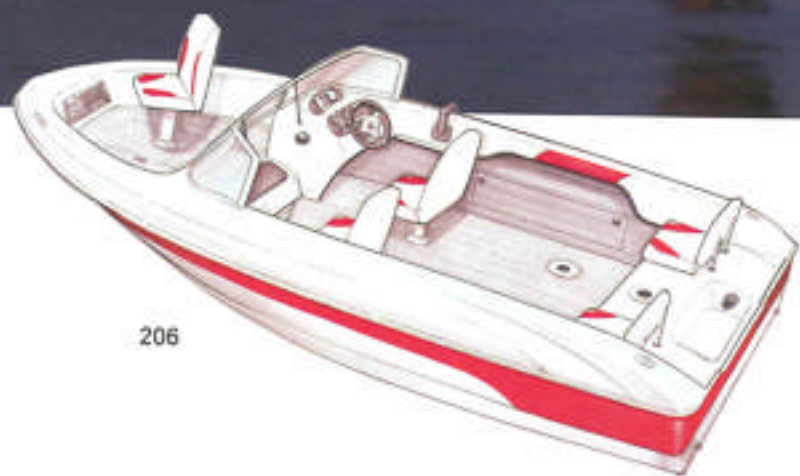

206



180





## PRO STAR

| Specifications     | 206                         | 180                         |
|--------------------|-----------------------------|-----------------------------|
| Maximum HP         | 200 / 149 kw                | 175 / 127 kw                |
| Fuel Capacity      | 37 gallons / 140 L          | 37 gallons / 140 L          |
| Length             | 26' 8" / 8.25 m             | 18' / 5.5 m                 |
| Beam               | 96" / 244 cm                | 96" / 244 cm                |
| Weight (boat only) | 1960 lbs. / 889 kg          | 1760 lbs. / 798.7 kg        |
| Cap. (persons/ft.) | 6 / 900 lbs. / 6 / 408.2 kg | 6 / 900 lbs. / 6 / 408.2 kg |
| Capacity (lbs.)    | 2050 lbs. / 930 kg          | 1950 lbs. / 884.5 kg        |
| Inside Depth       | 33" / 84 cm                 | 33" / 84 cm                 |
| Transom Width      | 92" / 234 cm                | 92" / 234 cm                |
| Chine Width        | 76" / 193 cm                | 76" / 193 cm                |
| Transom Height     | 20" / 51 cm                 | 20" / 51 cm                 |
| Plg. Length        | 34' 8" / 7.54 m             | 22' 2" / 6.8 m              |
| Towing Weight      | 3691 lbs. / 1674 kg         | 3491 lbs. / 1583.5 kg       |
| Deadrise           | 19°                         | 19°                         |

### Key Features:

Introducing the all-new Pro Star fiberglass fishing series. The serious angler will appreciate its many features, including 30 gallon livewell, large rod locker, removable passenger/casting deck seats, and 37 gallon fuel tank. When it's time for family outings, the whole gang will enjoy the roomy storage space, AM/FM stereo and CD player, and removable jump seats.

Colors  Black Pearl  Metallic Burgundy  Blue  Red  Platinum

**MERCURY**  
#1 On The Water



1. Bow Storage and Livewell  
4. Lockable Rod Storage



2. Bow Command Center  
5. Integrated Tackle Storage



3. Helm Console  
6. Aerated Baitwell



## J-STAR

| Specifications      | 18'                         | 16'                       | 18 T                        | 16 T                      |
|---------------------|-----------------------------|---------------------------|-----------------------------|---------------------------|
| Maximum HP          | 80 / 61 kw                  | 75 / 56 kw                | N/A                         | N/A                       |
| Length              | 18' 7" / 5.94 m             | 15' 7" / 4.88 m           | 18' 7" / 5.94 m             | 15' 7" / 4.88 m           |
| Beam                | 85" / 223.5 cm              | 88" / 223.5 cm            | 88" / 223.5 cm              | 88" / 223.5 cm            |
| Weight (boat only)  | N/A                         | N/A                       | N/A                         | N/A                       |
| Cap. (persons/lbs.) | 5 / 700 lbs. / 5 / 317.5 kg | 4 / 500 lbs. / 4 / 254 kg | 5 / 700 lbs. / 5 / 317.5 kg | 4 / 500 lbs. / 4 / 254 kg |
| Capacity (lbs.)     | 1300 lbs. / 590 kg          | 1100 lbs. / 499 kg        | 1300 lbs. / 590 kg          | 1100 lbs. / 499 kg        |
| Inside Depth        | 15" / 48.2 cm               | 15" / 48.2 cm             | 15" / 48.2 cm               | 15" / 48.2 cm             |
| Transon Width       | 88" / 223.5 cm              | 88" / 223.5 cm            | 88" / 223.5 cm              | 88" / 223.5 cm            |
| Clark Width         | 60" / 152 cm                | 60" / 152 cm              | 60" / 152 cm                | 60" / 152 cm              |
| Transon Height      | 20" / 51 cm                 | 20" / 51 cm               | 20" / 51 cm                 | 20" / 51 cm               |
| Aluminum Gauge      | .100" / 2.54 cm             | .100" / 2.54 cm           | .100" / 2.54 cm             | .100" / 2.54 cm           |
| Deadrise            | 0°                          | 0°                        | 0°                          | 0°                        |

## Key Features:

The all-new J-Star is a jon boat that's designed to set new standards for quality, durability and performance, with the same precise engineering and attention to detail that's made Starcraft a favorite for more than 100 years.

**MERCURY**  
1 On The Water

## JOB BOATS

| Specifications      | 1032                        | 1232                        | 1436/1436 LW              | 1444 MVX                  | 1448/1448 LW              | 1644 MVX                  | 1648/1648 LW              | 1750 MVX                  | 1860 MVL                  |
|---------------------|-----------------------------|-----------------------------|---------------------------|---------------------------|---------------------------|---------------------------|---------------------------|---------------------------|---------------------------|
| Maximum HP          | 3 / 2 kw                    | 6 / 4 kw                    | 20 / 15 kw                | 25 / 19 kw                | 25 / 19 kw                | 25 / 26 kw                | 25 / 26 kw                | 45 / 34 kw                | 65 / 48 kw                |
| Length              | 10' / 3.05 m                | 12' / 3.6 m                 | 14' / 4.27 m              | 14' / 4.27 m              | 14' / 4.27 m              | 16' / 4.88 m              | 16' / 4.88 m              | 17' / 5.18 m              | 18' / 5.54 m              |
| Beam                | 51" / 130 cm                | 51" / 130 cm                | 51" / 145 cm              | 63" / 160 cm              | 72" / 183 cm              | 63" / 160 cm              | 72" / 183 cm              | 74" / 188 cm              | 89" / 222 cm              |
| Weight (boat only)  | 100 lbs. / 45 kg            | 120 lbs. / 54 kg            | 185 lbs. / 84 kg          | 263 lbs. / 119 kg         | 260 lbs. / 118 kg         | 300 lbs. / 136 kg         | 295 lbs. / 134 kg         | 365 lbs. / 166 kg         | 516 lbs. / 231 kg         |
| Cap. (persons/lbs.) | 2 / 250 lbs. / 2 / 113.4 kg | 2 / 250 lbs. / 2 / 113.4 kg | 3 / 395 lbs. / 3 / 179 kg | 3 / 395 lbs. / 3 / 179 kg | 4 / 535 lbs. / 4 / 243 kg | 4 / 535 lbs. / 4 / 243 kg | 4 / 535 lbs. / 4 / 243 kg | 4 / 534 lbs. / 4 / 242 kg | 6 / 900 lbs. / 6 / 409 kg |
| Capacity (lbs.)     | 200 lbs. / 91 kg            | 200 lbs. / 91 kg            | 350 lbs. / 295 kg         | 300 lbs. / 263 kg         | 300 lbs. / 408 kg         | 300 lbs. / 408 kg         | 300 lbs. / 408 kg         | 1190 lbs. / 522 kg        | 1300 lbs. / 613 kg        |
| Inside Depth        | 16" / 41 cm                 | 16" / 41 cm                 | 18" / 46 cm               | 22" / 56 cm               | 22" / 56 cm               | 22" / 56 cm               | 22" / 56 cm               | 22" / 56 cm               | 24" / 61 cm               |
| Bottom Width        | 32" / 81 cm                 | 32" / 81 cm                 | 36" / 91 cm               | 44" / 112 cm              | 48" / 122 cm              | 44" / 112 cm              | 48" / 122 cm              | 56" / 127 cm              | 60" / 152 cm              |
| Traverse Height     | 15" / 38 cm                 | 15" / 38 cm                 | 15" / 38 cm               | 15" / 38 cm               | 15" / 38 cm               | 20" / 51 cm               | 16" / 41 cm               | 20" / 51 cm               | 20" / 51 cm               |
| Hull Thickness      | .89" / .127 cm              | .89" / .127 cm              | .864" / .163 cm           | .872" / .183 cm           | .872" / .183 cm           | .872" / .183 cm           | .872" / .183 cm           | .88" / .203 cm            | .88" / .203 cm            |
| Number of Seats     | 3                           | 3                           | 3                         | 3                         | 3                         | 3                         | 3                         | 1                         | 1                         |



1032



1232

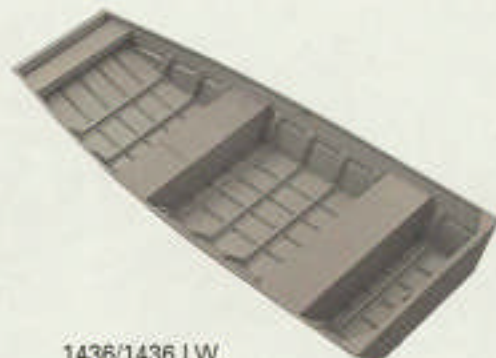

1436/1436 LW



1444 MVX

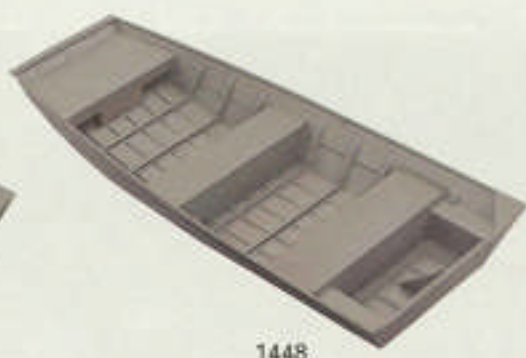

1448



1644 MVX

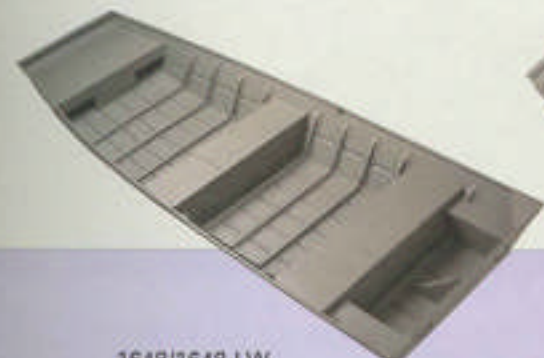

1648/1648 LW

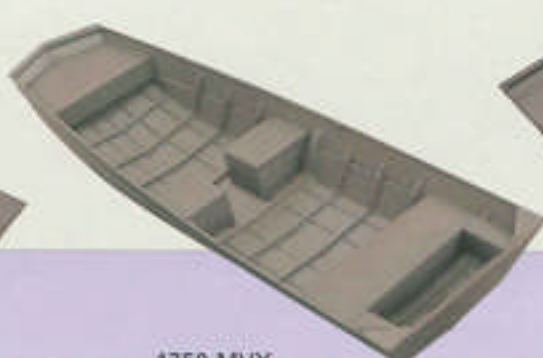

1750 MVX

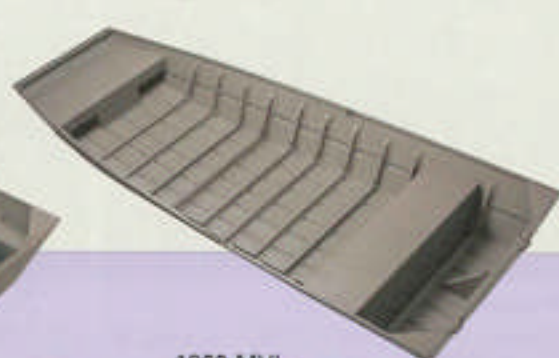

1860 MVL

### Key Features:

We're proud to offer a wide selection of job boats that you can count on for quality and reliability for years to come. These boats range from 10' to 18' and allow you to choose a seating configuration that best suits you.

PATRIOT

| Specifications         | PAT 160 DLX SC          | PAT 160 DLX T           | PAT 160                 | PAT 140 DLX SC          | PAT 140 DLX T           | PAT 140                 |
|------------------------|-------------------------|-------------------------|-------------------------|-------------------------|-------------------------|-------------------------|
| Maximum HP             | 50 / 37 kw              | 40 / 29.8 kw            | 40 / 29.8 kw            | 40 / 29.8 kw            | 40 / 29.8 kw            | 40 / 29.8 kw            |
| Fuel Capacity          | N/A                     | N/A                     | N/A                     | N/A                     | N/A                     | N/A                     |
| Length                 | 16' 4" / 5 m            | 16' 4" / 5 m            | 16' 4" / 5 m            | 14' 4" / 4.4 m          | 14' 4" / 4.4 m          | 14' 4" / 4.4 m          |
| Beam                   | 75" / 191 cm            | 75" / 191 cm            | 75" / 191 cm            | 75" / 191 cm            | 75" / 191 cm            | 75" / 191 cm            |
| Weight (boat only)     | 695 lbs. / 317.1 kg     | 695 lbs. / 317.1 kg     | 470 lbs. / 213.4 kg     | 625 lbs. / 283.5 kg     | 575 lbs. / 260.8 kg     | 380 lbs. / 172.4 kg     |
| Cap. (persons/lbs.)    | 5 / 700 lbs. / 317.5 kg | 6 / 850 lbs. / 385.6 kg | 6 / 850 lbs. / 385.6 kg | 5 / 710 lbs. / 321.7 kg | 5 / 710 lbs. / 321.7 kg | 5 / 710 lbs. / 321.7 kg |
| Capacity (lbs.)        | 1215 lbs. / 551.1 kg    | 1215 lbs. / 551.1 kg    | 1315 lbs. / 597.1 kg    | 975 lbs. / 442.3 kg     | 875 lbs. / 402.3 kg     | 875 lbs. / 402.3 kg     |
| Inside Depth           | 20" / 51 cm             | 20" / 51 cm             | 20" / 51 cm             | 20" / 51 cm             | 20" / 51 cm             | 20" / 51 cm             |
| Transom Width          | 70" / 178 cm            | 70" / 178 cm            | 70" / 178 cm            | 70" / 178 cm            | 70" / 178 cm            | 70" / 178 cm            |
| Chine Width            | 60" / 152 cm            | 60" / 152 cm            | 60" / 152 cm            | 60" / 152 cm            | 60" / 152 cm            | 60" / 152 cm            |
| Transom Height         | 20" / 51 cm             | 20" / 51 cm             | 20" / 51 cm             | 20" / 51 cm             | 20" / 51 cm             | 20" / 51 cm             |
| Aluminum Gauge         | 0.080" / 2.03 mm        | 0.080" / 2.03 mm        | 0.080" / 2.03 mm        | 0.080" / 2.03 mm        | 0.080" / 2.03 mm        | 0.080" / 2.03 mm        |
| Plg. Length            | 20" 8" / 6.3 m          | 20" 8" / 6.3 m          | 20" 8" / 6.3 m          | 17" 8" / 5.4 m          | 17" 8" / 5.4 m          | 17" 8" / 5.4 m          |
| Towing Weight          | 1425 lbs. / 646.4 kg    | 1375 lbs. / 621.4 kg    | 1175 lbs. / 533 kg      | 1325 lbs. / 601 kg      | 1275 lbs. / 578.3 kg    | 1075 lbs. / 487.8 kg    |
| Draft with Engine Down | 19" / 48 cm             | 19" / 48 cm             | 19" / 48 cm             | 22" / 56 cm             | 22" / 56 cm             | 22" / 56 cm             |
| Draft with Engine Up   | 10" / 25 cm             | 10" / 25 cm             | 10" / 25 cm             | 11" / 28 cm             | 11" / 28 cm             | 11" / 28 cm             |
| Seadrace               | 12"                     | 12"                     | 12"                     | 12"                     | 12"                     | 12"                     |

Key Features:

The Patriot line is our series of all-welded aluminum boats, featuring our remarkable Leakproof for Life warranty. The Deluxe models give you big-boat handling in a light weight, economical package that's perfect for smaller towing vehicles. And the reverse chine V-hull provides a dry ride, even in rough water.



Patriot 160 DLX SC



Patriot 160 DLX T  
Also available in 140 DLX T



Patriot 160  
Also available in 140



Patriot 140 DLX SC



SL 12



SL 14



SF 14 L SS



SF 14 LWL



SF 14 S/L



SF 16 L SS



SF 16 Camp

UTILITIES

| Specifications      | SL 12                   | SL 14                   | SF 14 L/L SS            | SF 14 LWL               | SF 14 S/SS              | SF 16 L/L SS            | SF 16 Camp              |
|---------------------|-------------------------|-------------------------|-------------------------|-------------------------|-------------------------|-------------------------|-------------------------|
| Maximum HP          | 19 / 7.5 kw             | 15 / 11.2 kw            | 30 / 22.5 kw            | 30 / 22.5 kw            | 30 / 22.5 kw            | 40 / 29.8 kw            | 40 / 29.8 kw            |
| Fuel Capacity       | N/A                     | N/A                     | N/A                     | N/A                     | N/A                     | N/A                     | N/A                     |
| Length              | 11' 7" / 3.52 m         | 12' 8" / 4.1 m          | 14' 3" / 4.3 m          | 14' 3" / 4.3 m          | 14' 3" / 4.3 m          | 16' 2" / 4.9 m          | 16' 4" / 5.0 m          |
| Beam                | 58" / 147 cm            | 59" / 150 cm            | 67" / 170 cm            | 67" / 170 cm            | 67" / 170 cm            | 67" / 170 cm            | 74" / 188 cm            |
| Weight (boat only)  | 124 lbs. / 56.3 kg      | 142 lbs. / 64.4 kg      | 225 lbs. / 102.1 kg     | 270 lbs. / 122.8 kg     | 225 lbs. / 102.1 kg     | 295 lbs. / 133.7 kg     | 520 lbs. / 235.9 kg     |
| Cap. (persons/lbs.) | 3 / 425 lbs. / 192.8 kg | 4 / 525 lbs. / 238.1 kg | 5 / 650 lbs. / 294.7 kg | 5 / 650 lbs. / 294.7 kg | 4 / 550 lbs. / 249.3 kg | 6 / 850 lbs. / 385.6 kg | 6 / 815 lbs. / 369.7 kg |
| Capacity (lbs.)     | 600 lbs. / 272.2 kg     | 700 lbs. / 317.5 kg     | 1020 lbs. / 462.7 kg    | 995 lbs. / 451.3 kg     | 900 lbs. / 412.3 kg     | 1220 lbs. / 553.4 kg    | 1200 lbs. / 544.3 kg    |
| Inside Depth        | 21" / 53 cm             | 21" / 53 cm             | 20" / 74 cm             | 20" / 51 cm             | 20" / 51 cm             | 20" / 74 cm             | 20" / 51 cm             |
| Transom Width       | 55" / 140 cm            | 55" / 140 cm            | 66" / 168 cm            | 66" / 168 cm            | 66" / 168 cm            | 66" / 168 cm            | 67" / 170 cm            |
| Chine Width         | 48" / 122 cm            | 48" / 122 cm            | 53" / 135 cm            | 53" / 135 cm            | 53" / 135 cm            | 53" / 135 cm            | 61" / 155 cm            |
| Transom Height      | 15" / 38 cm             | 15" / 38 cm             | 20" / 51 cm             | 20" / 51 cm             | 15" / 38 cm             | 20" / 51 cm             | 20" / 51 cm             |
| Aluminum Gauge      | 0.051" / 1.30 mm        | 0.051" / 1.30 mm        | 0.065" / 1.65 mm        | 0.065" / 1.65 mm        | 0.065" / 1.65 mm        | 0.065" / 1.65 mm        | 0.080" / 2.03 mm        |
| Plg. Length         | N/A                     | N/A                     | N/A                     | 19' 4" / 5.9 m          | N/A                     | N/A                     | 20' 8" / 6.3 m          |
| Towing Weight       | N/A                     | N/A                     | N/A                     | 380 lbs. / 171.5 kg     | N/A                     | N/A                     | 1215 lbs. / 551.1 kg    |
| Seadrace            | 7"                      | 7"                      | 8"                      | 8"                      | 8"                      | 8"                      | 15"                     |

- 1 Starcraft uses only 5052 H34 marine grade aluminum for the greatest tensile strength and corrosion resistance.
- 2 Foam is injected, not poured, between the floor and hull — filling all air pockets and providing greater strength and reduced noise.
- 3 Full-length reverse chine pushes water down and away, for quicker planing and improved cornering.
- 4 Instead of flat I-beams, we use a flexible TBC stringer system for exceptional strength and shock absorption.
- 5 Unique machine-formed ribs are stronger and more flexible than the heavy two-ply aluminum used by competitors.
- 6 Double riveted chine and transom seams provide a tighter seal and increased structural integrity.

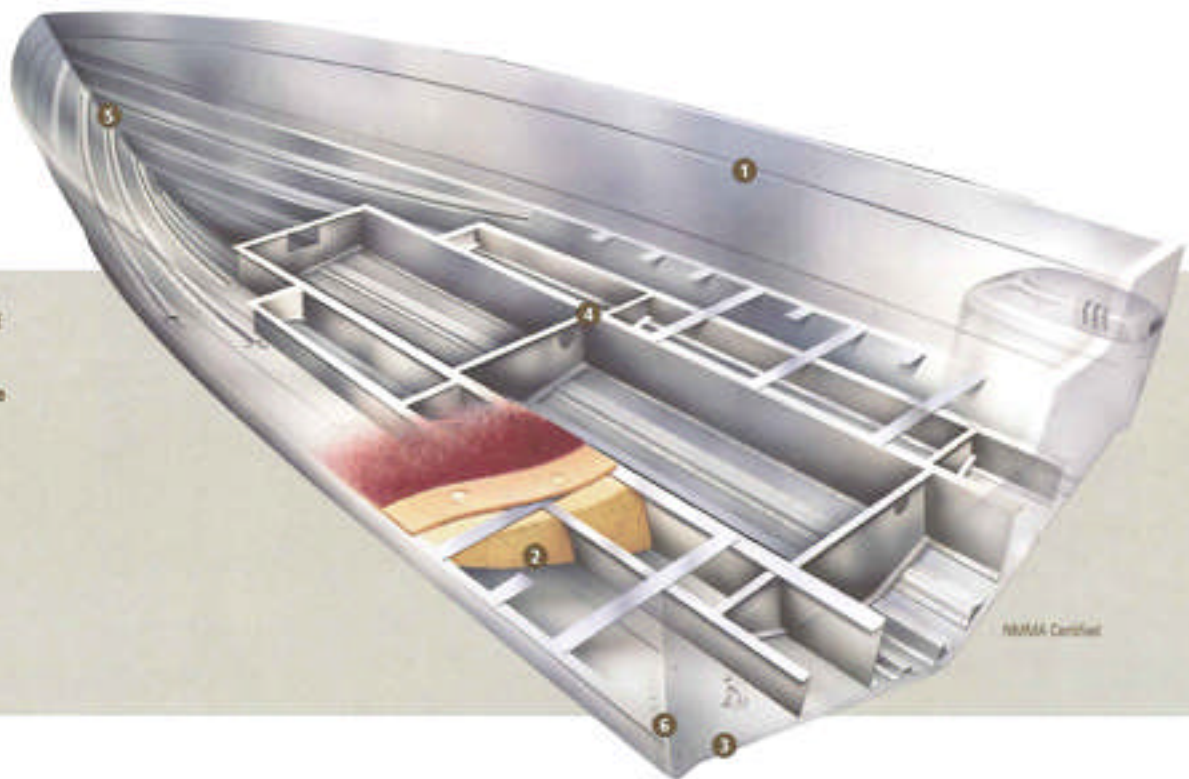

**POWER-TRAC HULL®** Our shock-absorbing Power-Trac Hull® combines longitudinal, machine-formed ribs with Starcraft's exclusive Torsion Beam Construction (TBC) stringer system that flexes with the waves instead of against them, providing greater strength and a smoother ride.



**MERCURY**  
#1 On The Water



C-STAR 186 DC



C-STAR 186 SC



C-STAR 170 FISH & SKI



C-STAR 170 DC



C-STAR 170 SC



C-STAR 166 DC



FUTURA 180 DC



STARFIRE 190



STARFIRE 170



STARFIRE 160 DC



STARFIRE 160 SC



STARFIRE 160 T



FISHMASTER 1961



FISHMASTER 196 DC



FISHMASTER 176 DC



PRO STAR 180



PRO ELITE 2000



PRO ELITE 1800



ISLANDER 221



ISLANDER 191



PATRIOT 160 DLX SC



PATRIOT 160 DLX T



PATRIOT 140 DLX SC



PATRIOT 140 DLX T

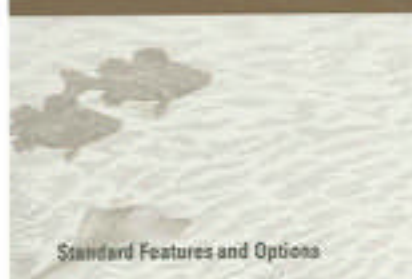

Standard Features and Options

|                                                 | Futura 180 DC | Futura 180 SC | Fishmaster 195I | Fishmaster 195 DC | Fishmaster 176 DC | Pro Elite 2000 | Pro Elite 1800 | Islander 221 | Islander 191 | Pro Star 206 | Pro Star 180 | Patriot 160 DLX SC | Patriot 160 DLX T | Patriot 160 | Patriot 140 DLX SC | Patriot 140 DLX T | Patriot 140 |
|-------------------------------------------------|---------------|---------------|-----------------|-------------------|-------------------|----------------|----------------|--------------|--------------|--------------|--------------|--------------------|-------------------|-------------|--------------------|-------------------|-------------|
| <b>HULL CONSTRUCTION</b>                        |               |               |                 |                   |                   |                |                |              |              |              |              |                    |                   |             |                    |                   |             |
| Limited Lifetime Deck Warranty                  | S             | S             | S               | S                 | S                 | S              | S              | S            | S            | S            | S            | S                  | S                 | S           | S                  | S                 | S           |
| Lifetime Warranty on all Riveted Seams          | S             | S             | S               | S                 | S                 | S              | S              | S            | S            | S            | S            | S                  | S                 | S           | S                  | S                 | S           |
| Leakproof for Life Warranty                     | *             | *             | *               | *                 | *                 | *              | *              | *            | *            | *            | *            | S                  | S                 | S           | S                  | S                 | S           |
| NMMA Certified                                  | S             | S             | S               | S                 | S                 | S              | S              | S            | S            | S            | S            | S                  | S                 | S           | S                  | S                 | S           |
| Meets or Exceeds U.S.C.G. Requirements          | S             | S             | S               | S                 | S                 | S              | S              | S            | S            | S            | S            | S                  | S                 | S           | S                  | S                 | S           |
| Marine Grade 5052 H34 Aluminum                  | S             | S             | S               | S                 | S                 | S              | S              | S            | S            | S            | S            | S                  | S                 | S           | S                  | S                 | S           |
| Radiant Heat-Cured Paint Finish                 | S             | S             | S               | S                 | S                 | S              | S              | S            | S            | S            | S            | S                  | S                 | S           | S                  | S                 | S           |
| Power-Trac Hull® with Torsion Beam Construction | S             | S             | S               | S                 | S                 | S              | S              | *            | *            | S            | S            | *                  | *                 | *           | *                  | *                 | *           |
| Torsion Beam Construction                       | S             | S             | S               | S                 | S                 | S              | S              | *            | *            | S            | S            | S                  | S                 | S           | S                  | S                 | S           |
| Machine Formed Ribs                             | S             | S             | S               | S                 | S                 | S              | S              | S            | S            | S            | S            | S                  | S                 | S           | S                  | S                 | S           |
| Double Riveted Chine & Transom Seams            | S             | S             | S               | S                 | S                 | S              | S              | S            | S            | S            | S            | S                  | S                 | S           | S                  | S                 | S           |
| Injected flotation foam                         | S             | S             | S               | S                 | S                 | S              | S              | S            | S            | S            | S            | S                  | S                 | S           | S                  | S                 | S           |
| Full-Length Reverse Chine                       | S             | S             | S               | S                 | S                 | S              | S              | *            | *            | S            | S            | S                  | S                 | S           | S                  | S                 | S           |
| Built-In Fuel Tank (Gallons)                    | 52            | 52            | 52              | 52                | 32                | 54             | 54             | 32           | 34           | 5            | 5            | *                  | *                 | *           | *                  | *                 | *           |
| Composite Floor/Deck                            | *             | *             | S               | S                 | S                 | *              | *              | *            | *            | S            | *            | *                  | *                 | *           | *                  | *                 | *           |
| 7-Ply Pressure Treated Floor/Deck               | S             | S             | *               | *                 | *                 | S              | S              | S            | S            | *            | *            | *                  | *                 | *           | *                  | *                 | *           |
| Marine Grade Fade-Resistant Carpet              | S             | S             | S               | S                 | S                 | S              | S              | S            | S            | S            | S            | S                  | S                 | S           | S                  | S                 | S           |
| Stepped Transom for Kicker Motor                | S             | S             | S               | S                 | S                 | S              | S              | *            | *            | S            | S            | *                  | *                 | *           | *                  | *                 | *           |
| <b>COCKPIT</b>                                  |               |               |                 |                   |                   |                |                |              |              |              |              |                    |                   |             |                    |                   |             |
| Deluxe Movable Pedestal Seats (Qty.)            | (3)           | (3)           | (4)             | (4)               | (3)               | (4)            | (4)            | *            | *            | (2)          | (2)          | (2)                | (2)               | *           | (2)                | (2)               | *           |
| Pedestal Seat Locations (Qty.)                  | (6)           | (6)           | (5)             | (5)               | (5)               | (5)            | (5)            | *            | *            | (4)          | (4)          | (4)                | (3)               | *           | (4)                | (3)               | *           |
| Slider on Helm Seat                             | S             | S             | S               | S                 | S                 | S              | S              | *            | *            | S            | S            | *                  | *                 | *           | *                  | *                 | *           |
| Fixed Helm Seat                                 | *             | *             | *               | *                 | *                 | *              | *              | S            | S            | S            | S            | *                  | *                 | *           | *                  | *                 | *           |
| Rod Storage (Length)                            | (7'6")        | (7'6")        | (10')           | (10')             | (8')              | (9')           | (8')           | (8')         | (8')         | (7'6")       | (7'6")       | (8')               | (8')              | *           | (7')               | (7')              | *           |
| Rod Storage (Compartments)                      | (1)           | (1)           | (2)             | (2)               | (2)               | (2)            | (2)            | (2)          | (2)          | (1)          | (1)          | (1)                | (2)               | *           | (2)                | (2)               | *           |
| Rod Storage—Vertical or Rod Ramp                | *             | *             | S               | S                 | S                 | *              | *              | S            | *            | S            | S            | *                  | *                 | *           | *                  | *                 | *           |
| Bow/Aft Casting Platform                        | S             | S             | *               | *                 | *                 | S              | S              | *            | *            | S            | S            | S                  | S                 | *           | S                  | S                 | *           |
| Bow Casting Platform                            | *             | *             | S               | S                 | S                 | *              | *              | *            | *            | S            | S            | S                  | S                 | *           | S                  | S                 | *           |
| Aft Storage                                     | S             | S             | S               | S                 | S                 | S              | S              | S            | S            | S            | S            | S                  | S                 | *           | S                  | S                 | *           |

S = Standard O = Option \* = Not available on this model



Standard Features and Options

|                                                        | Futura 180 DC | Futura 180 SC | Fishmaster 195I | Fishmaster 195 DC | Fishmaster 176 DC | Pro Elite 2000 | Pro Elite 1800 | Islander 221 | Islander 191 | Pro Star 206 | Pro Star 189 | Patriot 180 DLX SC | Patriot 160 DLX T | Patriot 160 | Patriot 140 DLX SC | Patriot 140 DLX T | Patriot 140 |
|--------------------------------------------------------|---------------|---------------|-----------------|-------------------|-------------------|----------------|----------------|--------------|--------------|--------------|--------------|--------------------|-------------------|-------------|--------------------|-------------------|-------------|
| Bow Storage                                            | S             | S             | S               | S                 | S                 | S              | S              | S            | S            | S            | S            | S                  | S                 | *           | S                  | S                 | *           |
| Cockpit Toe Kicks                                      | *             | *             | S               | S                 | S                 | S              | S              | *            | *            | S            | S            | *                  | *                 | *           | *                  | *                 | *           |
| In-Floor Storage                                       | S             | S             | S               | S                 | *                 | S              | S              | *            | *            | *            | *            | *                  | *                 | *           | *                  | *                 | *           |
| Built-in Tackle Storage                                | S             | S             | *               | *                 | *                 | *              | *              | S            | *            | S            | S            | *                  | *                 | *           | *                  | *                 | *           |
| Maintenance Free Vinyl Cockpit Flooring                | 0             | 0             | S               | S                 | S                 | *              | *              | S            | S            | *            | *            | 0                  | 0                 | *           | 0                  | 0                 | *           |
| V-Berth w/Seating for 4 People:<br>Converts to 6'+ Bed | *             | *             | *               | *                 | *                 | *              | *              | S            | S            | *            | *            | *                  | *                 | *           | *                  | *                 | *           |
| Cabin Windows with Privacy Curtains                    | *             | *             | *               | *                 | *                 | *              | *              | S            | S            | *            | *            | *                  | *                 | *           | *                  | *                 | *           |
| Interior Cabin Lighting                                | *             | *             | *               | *                 | *                 | *              | *              | S            | S            | *            | *            | *                  | *                 | *           | *                  | *                 | *           |
| Large Translucent Bow Hatch w/Screen                   | *             | *             | *               | *                 | *                 | *              | *              | S            | S            | *            | *            | *                  | *                 | *           | *                  | *                 | *           |
| Fish Package<br>Trailing Motor, Fish Locator           | 0             | 0             | 0               | 0                 | 0                 | 0              | 0              | *            | *            | 0            | 0            | 0                  | 0                 | *           | 0                  | 0                 | *           |
| <b>DASH &amp; CONSOLE</b>                              |               |               |                 |                   |                   |                |                |              |              |              |              |                    |                   |             |                    |                   |             |
| Fuel Gauge                                             | S             | S             | S               | S                 | S                 | S              | S              | S            | S            | S            | S            | *                  | *                 | *           | *                  | *                 | *           |
| Speedometer                                            | S             | S             | S               | S                 | S                 | S              | S              | S            | S            | S            | S            | *                  | *                 | *           | *                  | *                 | *           |
| Tachometer                                             | S             | S             | S               | S                 | S                 | S              | S              | S            | S            | S            | S            | *                  | *                 | *           | *                  | *                 | *           |
| Compass                                                | *             | *             | *               | *                 | *                 | S              | S              | *            | *            | *            | *            | *                  | *                 | *           | *                  | *                 | *           |
| Voltmeter                                              | S             | S             | S               | S                 | S                 | S              | S              | S            | S            | S            | S            | *                  | *                 | *           | *                  | *                 | *           |
| Oil & Temperature Gauges                               | *             | *             | S               | *                 | *                 | *              | *              | S            | S            | *            | *            | *                  | *                 | *           | *                  | *                 | *           |
| Trim Gauge                                             | *             | *             | S               | *                 | *                 | S              | S              | S            | S            | *            | *            | *                  | *                 | *           | *                  | *                 | *           |
| Lanyard Safety Switch                                  | S             | S             | S               | S                 | S                 | S              | S              | S            | S            | S            | S            | S                  | *                 | *           | S                  | *                 | *           |
| Humminbird® Wide 105 Fish Locator                      | *             | *             | *               | *                 | *                 | *              | *              | *            | *            | *            | *            | *                  | *                 | *           | *                  | *                 | *           |
| Lowrance® X-51 Fish Locator                            | *             | *             | *               | *                 | *                 | *              | *              | 0            | 0            | *            | *            | 0                  | 0                 | *           | 0                  | 0                 | *           |
| Lowrance® X-87 Fish Locator                            | 0             | 0             | 0               | 0                 | 0                 | 0              | 0              | 0            | 0            | 0            | 0            | *                  | *                 | *           | *                  | *                 | *           |
| AM/FM Cassette Stereo                                  | S             | S             | S               | S                 | S                 | S              | S              | S            | S            | *            | *            | *                  | *                 | *           | *                  | *                 | *           |
| CD Player                                              | S             | S             | S               | S                 | S                 | S              | S              | S            | S            | S            | S            | *                  | *                 | *           | *                  | *                 | *           |
| Marine Grade Speakers (Qty.)                           | (2)           | (2)           | (2)             | (2)               | (2)               | (4)            | (4)            | (2)          | (2)          | (2)          | (2)          | *                  | *                 | *           | *                  | *                 | *           |
| Locking Glove Box                                      | S             | *             | S               | S                 | S                 | S              | S              | S            | *            | *            | *            | *                  | *                 | *           | *                  | *                 | *           |
| Starboard Windshield Wiper                             | *             | *             | *               | *                 | *                 | *              | *              | S            | S            | *            | *            | *                  | *                 | *           | *                  | *                 | *           |
| Port Windshield Wiper                                  | *             | *             | *               | *                 | *                 | *              | *              | 0            | 0            | *            | *            | *                  | *                 | *           | *                  | *                 | *           |

S = Standard 0 = Option \* = Not available on this model

| Standard Features and Options                                                                                                                  | Futura 180 DC | Futura 180 SC | Fishmaster 156I | Fishmaster 156 DC | Fishmaster 176 DC | Pro Elite 2000 | Pro Elite 1000 | Islander 221 | Islander 191 | Pro Star 205 | Pro Star 180 | Patriot 160 DLX SC | Patriot 160 DLX T | Patriot 160 | Patriot 140 DLX SC | Patriot 140 DLX T | Patriot 140 |
|------------------------------------------------------------------------------------------------------------------------------------------------|---------------|---------------|-----------------|-------------------|-------------------|----------------|----------------|--------------|--------------|--------------|--------------|--------------------|-------------------|-------------|--------------------|-------------------|-------------|
| <b>PLUMBING</b>                                                                                                                                |               |               |                 |                   |                   |                |                |              |              |              |              |                    |                   |             |                    |                   |             |
| Threaded Sure Lock® Livewell Standpipe                                                                                                         | *             | *             | S               | S                 | S                 | *              | *              | S            | S            | S            | S            | S                  | S                 | 0           | S                  | S                 | 0           |
| Rotocast Livewell(s) with Radiused Corners                                                                                                     | S             | S             | S               | S                 | S                 | S              | S              | *            | *            | *            | *            | S                  | S                 | *           | S                  | S                 | *           |
| Timed Livewell(s)                                                                                                                              | S             | S             | *               | *                 | *                 | S              | S              | *            | *            | S            | S            | *                  | *                 | *           | *                  | *                 | *           |
| Aerated Bow Livewell (Gallons)                                                                                                                 | *             | *             | 41              | 41                | 21                | 36             | 30             | *            | *            | S            | S            | 11                 | 11                | 0           | 11                 | 11                | 0           |
| Aerated Aft Livewell (Gallons)                                                                                                                 | 36            | 36            | *               | *                 | *                 | 18             | 18             | *            | *            | S            | S            | *                  | *                 | *           | *                  | *                 | *           |
| Aerated Port Side Livewell (Gallons)                                                                                                           | *             | *             | *               | *                 | *                 | *              | *              | 48           | 29           | *            | *            | 48                 | *                 | *           | *                  | *                 | *           |
| Lighted Livewell(s)                                                                                                                            | S             | S             | *               | *                 | *                 | S              | S              | *            | *            | S            | S            | *                  | *                 | *           | *                  | *                 | *           |
| Aerated Bow Baitwell                                                                                                                           | S             | S             | *               | *                 | *                 | S              | S              | *            | *            | S            | S            | *                  | *                 | *           | *                  | *                 | *           |
| Aerated Aft Baitwell                                                                                                                           | S             | S             | *               | *                 | *                 | *              | *              | *            | *            | S            | S            | *                  | *                 | *           | *                  | *                 | *           |
| Built-In Overflow Drains                                                                                                                       | S             | S             | *               | *                 | *                 | S              | S              | *            | *            | S            | S            | *                  | *                 | *           | *                  | *                 | *           |
| Head with Pump Out                                                                                                                             | *             | *             | *               | *                 | *                 | *              | *              | 0            | *            | *            | *            | *                  | *                 | *           | *                  | *                 | *           |
| <b>ELECTRICAL</b>                                                                                                                              |               |               |                 |                   |                   |                |                |              |              |              |              |                    |                   |             |                    |                   |             |
| Standard with Extra Fuse Box                                                                                                                   | S             | S             | S               | S                 | S                 | *              | *              | S            | S            | *            | *            | *                  | *                 | *           | *                  | *                 | *           |
| Removable Bow Navigation Light                                                                                                                 | S             | S             | S               | S                 | S                 | S              | S              | *            | *            | S            | S            | S                  | S                 | *           | S                  | S                 | *           |
| Removable Non-Glare Stern Navigation Light                                                                                                     | S             | S             | S               | S                 | S                 | S              | S              | *            | *            | S            | S            | S                  | S                 | *           | S                  | S                 | *           |
| Windshield-Mounted Navigation Light                                                                                                            | *             | *             | *               | *                 | *                 | *              | *              | S            | S            | *            | *            | *                  | *                 | *           | *                  | *                 | *           |
| Courtesy Lights                                                                                                                                | S             | S             | S               | S                 | S                 | S              | S              | *            | *            | S            | S            | *                  | *                 | *           | *                  | *                 | *           |
| Power Point                                                                                                                                    | S             | S             | S               | S                 | S                 | S              | S              | S            | S            | S            | S            | *                  | *                 | *           | *                  | *                 | *           |
| Circuit Breakers                                                                                                                               | S             | S             | S               | S                 | S                 | S              | S              | S            | S            | S            | S            | S                  | S                 | *           | S                  | S                 | *           |
| Bow Panel with Trolling Motor Plug, Volt Gauge, Outboard, Motor Trim Switch, Power Point, Courtesy Light, Bow Livewell Fill/Recirculate Switch | S             | S             | *               | *                 | *                 | S              | S              | *            | *            | *            | *            | *                  | *                 | *           | *                  | *                 | *           |
| Bow Panel with 12/24 Volt Trolling Motor Plug, Outboard Motor Trim Switch, Courtesy Light, Bow Livewell Fill/Recirculate Switch                | *             | *             | *               | *                 | *                 | *              | *              | *            | *            | S            | S            | *                  | *                 | *           | *                  | *                 | *           |
| Bow 12/24 Volt Trolling Motor Plug                                                                                                             | *             | *             | 0               | 0                 | 0                 | *              | *              | *            | *            | S            | S            | S                  | S                 | *           | S                  | S                 | *           |

S = Standard 0 = Option \* = Not available on this model

Standard Features and Options

Futura 100 DC Futura 100 SC Fishmaster 195T Fishmaster 196 DC Fishmaster 176 DC Pro Elite 2000 Pro Elite 1800 Islander 221 Islander 191 Pro Star 206 Pro Star 180 Patriot 160 DLX SC Patriot 160 DLX T Patriot 160 Patriot 140 DLX SC Patriot 140 DLX T Patriot 140

**MECHANICAL**

|                                         |   |   |   |   |   |   |   |   |   |   |   |   |   |   |   |   |   |
|-----------------------------------------|---|---|---|---|---|---|---|---|---|---|---|---|---|---|---|---|---|
| Tilt No Feedback Rack & Pinion Steering | S | S | S | S | * | S | S | * | * | S | S | * | * | * | * | * | * |
| Rack & Pinion Steering                  | * | * | * | * | S | * | * | S | S | * | * | * | * | * | * | * | * |
| Hydraulic Tilt Steering                 | 0 | 0 | * | 0 | 0 | 0 | 0 | S | S | S | S | * | * | * | * | * | * |

**CANVAS**

|                                      |   |   |   |   |   |   |   |   |   |   |   |   |   |   |   |   |   |
|--------------------------------------|---|---|---|---|---|---|---|---|---|---|---|---|---|---|---|---|---|
| Top & Storage Boot                   | 0 | * | S | S | S | 0 | 0 | S | S | S | S | * | * | * | * | * | * |
| Mooring Cover with Trolling Motor    | * | * | * | * | * | 0 | 0 | * | * | 0 | 0 | 0 | 0 | * | 0 | 0 | * |
| Mooring Cover without Trolling Motor | 0 | 0 | 0 | 0 | 0 | 0 | 0 | 0 | 0 | 0 | 0 | 0 | 0 | 0 | 0 | 0 | 0 |
| Bow Tonneau Cover                    | 0 | * | 0 | 0 | 0 | 0 | 0 | * | * | 0 | 0 | * | * | * | * | * | * |
| Side Curtain Set                     | 0 | * | 0 | 0 | 0 | 0 | 0 | 0 | 0 | 0 | 0 | * | * | * | * | * | * |
| Aft Curtain                          | 0 | * | 0 | 0 | 0 | 0 | 0 | 0 | 0 | 0 | 0 | * | * | * | * | * | * |
| Walk-Thru Curtain                    | 0 | * | 0 | 0 | 0 | 0 | 0 | * | * | * | * | * | * | * | * | * | * |
| Drop Curtain Set                     | * | * | 0 | 0 | * | * | * | 0 | 0 | 0 | 0 | * | * | * | * | * | * |

**TRAILERS — EZ LOADER®**

|                                                                     |   |   |   |   |   |   |   |   |   |   |   |   |   |   |   |   |   |
|---------------------------------------------------------------------|---|---|---|---|---|---|---|---|---|---|---|---|---|---|---|---|---|
| Painted Bunk Trailer                                                | 0 | 0 | 0 | 0 | 0 | 0 | 0 | 0 | 0 | 0 | 0 | * | * | * | * | * | * |
| Galvanized Bunk Trailer                                             | 0 | 0 | 0 | 0 | 0 | 0 | 0 | 0 | 0 | 0 | 0 | 0 | 0 | 0 | 0 | 0 | 0 |
| Painted Roller Trailer                                              | 0 | 0 | 0 | 0 | 0 | 0 | 0 | 0 | 0 | 0 | 0 | * | * | * | * | * | * |
| Galvanized Roller Trailer                                           | 0 | 0 | 0 | 0 | 0 | 0 | 0 | 0 | 0 | 0 | 0 | * | * | * | * | * | * |
| Custom Welded Trailer with Swing-Away Tongue & Deluxe Chrome Wheels | 0 | 0 | 0 | 0 | 0 | 0 | 0 | 0 | 0 | 0 | 0 | * | * | * | * | * | * |
| Color Coordinated Custom Welded Deluxe Chrome Wheels                | 0 | 0 | 0 | 0 | 0 | 0 | 0 | 0 | 0 | 0 | 0 | * | * | * | * | * | * |

S = Standard 0 = Option \* = Not available on this model

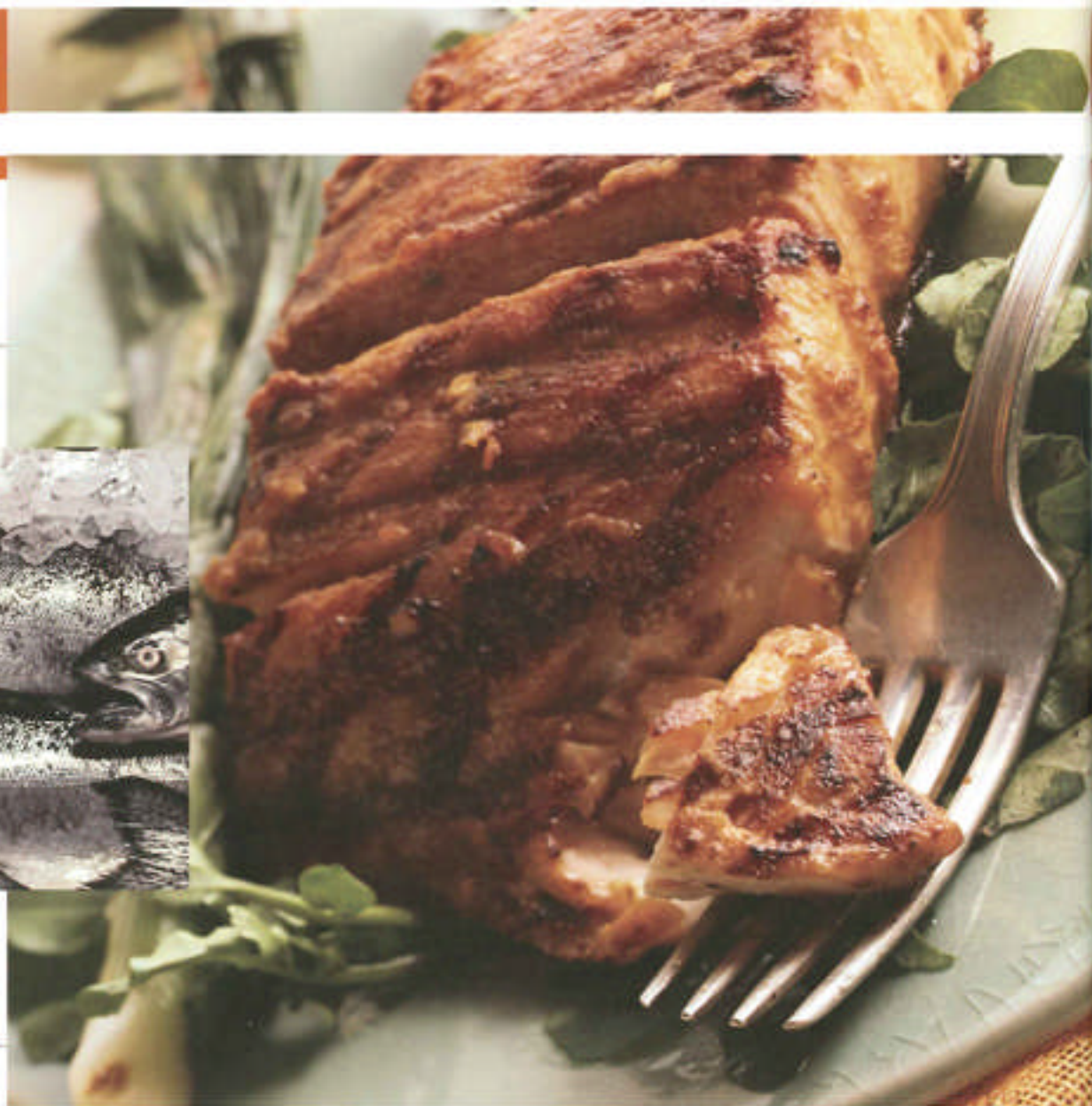

## Out of the water and onto the table

So you've had a great day of fishing with the kids, and you come home with a livewell full of potential fillets. What now? It's time to learn how to turn your day's catch into your evening's dinner.

## The first steps.

Ultimately, the quality and flavor of the fish you catch will depend on how carefully it's handled from the beginning. Fish bruise easily and spoil quickly, so they must be kept out of the sun and cleaned and refrigerated immediately. Here's a tip: it will all go much more smoothly if you have a high-quality knife designed for filleting, as well as a sharpening stone or steel for giving it a good edge.



### Skin-on Grilled Salmon Fillets

It's summertime, and let's face it — the easiest way to get dinner on the table is to throw it on the grill. And luckily, when it comes to salmon, the easiest way is also the tastiest. Here's a method that's tried and true.

1. Preheat grill to medium heat and brush grate with oil.
2. Cut salmon fillet into pieces 2 inches wide, leaving the skin on.
3. Brush the skin side with oil, and salt and pepper both sides.
4. Place salmon skin-side down on grill.
5. Coat the top side of each piece with dressing.
6. Cover the grill.
7. Cook for 12-15 minutes until skin is crisp and fish is done.

#### Dressing:

- 1 Cup mayonnaise
- 1/2 Cup Dijon-style mustard
- 1 Tablespoon dill weed
- Salt and pepper to taste

### Broiled Bass Fillets

In general, bass tastes best with the skin removed. You can't go wrong with this simple broiling recipe.

1. Preheat oven to 450°.
2. Coat bass fillets with melted butter and place on a non-stick broiler pan.
3. Sprinkle fish evenly with lemon pepper and cayenne pepper.
4. Place thinly sliced onion rings on the fillets.
5. Bake for 8 minutes on oven rack and then turn broiler on at 500° for 3-6 minutes to brown the top.
6. Remove and serve with lemon.

## How to fillet a fish.

1. Wash the fish thoroughly with drinking-quality water.
2. Scale the fish, if you're planning to leave the skin on. To remove the scales, scrape with the dull edge of the knife from the tail to the head.
3. To simply fillet the fish, it's not necessary to remove the viscera. With a sharp knife, cut down the back of the fish from the tail to the head. Then, just behind the gills cut down to the backbone. Angle the knife to cut away the flesh from the backbone, allowing the knife to run over the rib bones. Lift off the side piece, freeing the fillet at the tail. Turn the fish over, and cut the fillet from the other side.
4. If you wish to skin the fillet, lay it skin-side down on a cutting board. Hold the tail end firmly with your fingers, and hold the knife crosswise across the fillet. Insert the knife between the skin and flesh, and run the knife forward, cutting away from the tail.





246 RE CR  
Shown with port bow  
option group.



246 CR



## ELITE 246

| SPECS              | 246                            | 246 CR                         | 246 RE CR                      |
|--------------------|--------------------------------|--------------------------------|--------------------------------|
| Maximum HP         | 135 / 100 kw                   | 135 / 100 kw                   | 135 / 100 kw                   |
| Fuel Capacity      | 30 gallons / 113.6 L           | 30 gallons / 113.6 L           | 30 gallons / 113.6 L           |
| Length             | 24' 3" / 7.4 m                 | 24' 3" / 7.4 m                 | 24' 3" / 7.4 m                 |
| Beam               | 102" / 259 cm                  | 102" / 259 cm                  | 102" / 259 cm                  |
| Weight (boat only) | 2050 lbs. / 929.9 kg           | 2050 lbs. / 929.9 kg           | 2050 lbs. / 929.9 kg           |
| Cap. (persons/ft.) | 15 / 2050 lbs. / 15 / 929.9 kg | 15 / 2050 lbs. / 15 / 929.9 kg | 15 / 2050 lbs. / 15 / 929.9 kg |
| Capacity (ft.)     | 2055 lbs. / 1295 kg            | 2055 lbs. / 1295 kg            | 2055 lbs. / 1295 kg            |
| Fence Height       | 27" / 69 cm                    | 27" / 69 cm                    | 27" / 69 cm                    |
| Taxiom Height      | 30" / 76 cm                    | 30" / 76 cm                    | 30" / 76 cm                    |
| Tube Diameter      | 25" / 64 cm                    | 25" / 64 cm                    | 25" / 64 cm                    |
| Aluminum Gauge     | 0.06" / 203 cm                 | 0.06" / 203 cm                 | 0.06" / 203 cm                 |

### Key Features:

Welcome to the luxury of the Elite 246. With over 24' of length and an 8' 6" beam, it has plenty of room for the whole crowd. Plush chaise lounges, helm recliners and a sun deck (on the 246 and 246 CR) offer the perfect opportunity for sunning and relaxing, while a large umbrella mounted on the bow table provides a shady eating area. The captain will enjoy the stylish fiberglass console with recessed knee room and footrest. Other highlights include white powder coated fence rails and plush 28 oz. carpet, and the RE model features a convenient rear entry with stainless steel boarding ladder.

Color  Green  Blue  Teal  Grey



Shown with port bow option group.

1. Bow Seating
2. CD Player
3. Console
4. Optional Changing Room
5. Helm Seat
6. Lights

**MERCURY**  
#1 On The Water



226

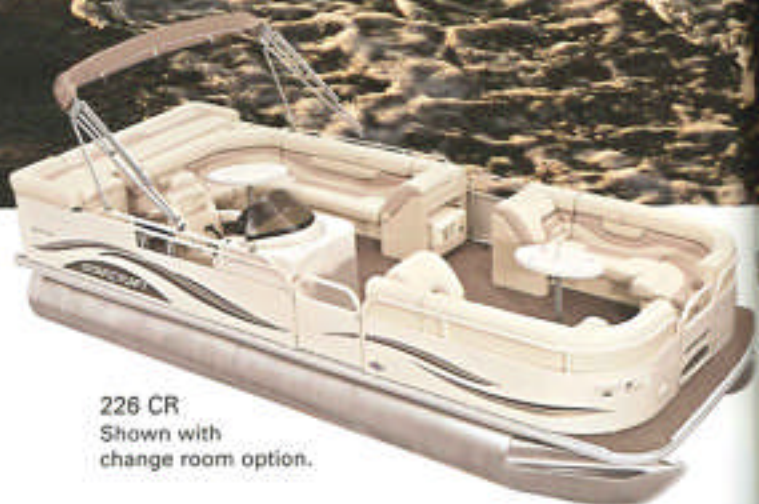

226 CR  
Shown with  
change room option.





Shown with change room option



226 RE CR

## ELITE 226

| SPECS               | 226                            | 226 CR                         | 226 RE CR                      |
|---------------------|--------------------------------|--------------------------------|--------------------------------|
| Maximum HP          | 125 / 86 kw                    | 125 / 86 kw                    | 125 / 86 kw                    |
| Fuel Capacity       | 30 gallons / 113.8 L           | 30 gallons / 113.8 L           | 30 gallons / 113.8 L           |
| Length              | 22' 3" / 6.8 m                 | 22' 3" / 6.8 m                 | 22' 3" / 6.8 m                 |
| Beam                | 102" / 259 cm                  | 102" / 259 cm                  | 102" / 259 cm                  |
| Weight (boat only)  | 1992 lbs. / 898.2 kg           | 1992 lbs. / 898.2 kg           | 1992 lbs. / 898.2 kg           |
| Cap. (persons/lbs.) | 12 / 1650 lbs. / 12 / 748.4 kg | 12 / 1650 lbs. / 12 / 748.4 kg | 12 / 1650 lbs. / 12 / 748.4 kg |
| Capacity (lbs.)     | 2600 lbs. / 1205.1 kg          | 2600 lbs. / 1205.1 kg          | 2600 lbs. / 1205.1 kg          |
| Fence Height        | 27" / 69 cm                    | 27" / 69 cm                    | 27" / 69 cm                    |
| Transom Height      | 26" / 67 cm                    | 26" / 67 cm                    | 26" / 67 cm                    |
| Tube Diameter       | 25" / 64 cm                    | 25" / 64 cm                    | 25" / 64 cm                    |
| Aluminum Gauge      | .086" / 2.19 cm                | .086" / 2.19 cm                | .086" / 2.19 cm                |

### Key Features:

Every luxurious Elite pontoon comes standard with the ability to turn heads. The 226 features an impressive 8'6" beam for spacious seating groups and storage spaces. And you'll enjoy the convenience of removable tables in both the bow and stern, as well as a large umbrella with easy-to-use crank adjustment. The Elite 226 also offers numerous exciting options, including a premium sound system, BBQ grill, lockable pop-up changing room, Porta-Potti® and ski tow bar.

Color:  Green  Blue  Teal  Creamy



1. Bow Seating Option
2. Snap Quick Release
3. Console

**MERCURY**  
*"1 On The Water"*



206



206 RE



## ELITE 206

| SPECS               | 206                            | 206 CR                         | 206 RE CR                      |
|---------------------|--------------------------------|--------------------------------|--------------------------------|
| Maximum HP          | 100 / 30 kw                    | 100 / 30 kw                    | 100 / 30 kw                    |
| Fuel Capacity       | 30 gallons / 113.8 L           | 30 gallons / 113.8 L           | 30 gallons / 113.8 L           |
| Length              | 20' 3" / 6.2 m                 | 20' 3" / 6.2 m                 | 20' 3" / 6.2 m                 |
| Beam                | 102" / 259 cm                  | 102" / 259 cm                  | 102" / 259 cm                  |
| Weight (boat only)  | 1917 lbs. / 869.8 kg           | 1917 lbs. / 869.8 kg           | 1917 lbs. / 869.8 kg           |
| Cap. (persons/lbs.) | 10 / 1250 lbs. / 10 / 516.4 kg | 10 / 1250 lbs. / 10 / 516.4 kg | 10 / 1250 lbs. / 10 / 516.4 kg |
| Capacity (lbs.)     | 2400 lbs. / 1088.8 kg          | 2400 lbs. / 1088.8 kg          | 2400 lbs. / 1088.8 kg          |
| Fence Height        | 27" / 69 cm                    | 27" / 69 cm                    | 27" / 69 cm                    |
| Thru-hull Height    | 20" / 51 cm                    | 20" / 51 cm                    | 20" / 51 cm                    |
| Tube Diameter       | 25" / 64 cm                    | 25" / 64 cm                    | 25" / 64 cm                    |
| Aluminum Gauge      | 300" / 203 cm                  | 300" / 203 cm                  | 300" / 203 cm                  |

### Key Features:

Pure luxury comes standard on every model of the Elite. The 206 features a deluxe reclining helm seat with slider and locking swivel. The stylish console features plenty of recessed knee room and a footrest, as well as a quick-release smoked Plexiglas® windscreen and European burf dash with domed gauges. Other amenities include bow and stern removable tables, a large umbrella with crank adjustment, 25 quart cooler, removable side boarding ladder, and an 8' color-coordinated bimini top with quick release struts for easy set-up.

Color:  Green  Blue  Teal  Cream



- 1. Bow Seating
- 2. Recliner Option
- 3. Changing Room
- 4. Helm Seat
- 5. CD Player
- 6. Bow Seating

206 RE CR

**MERCURY**  
#1 On The Water



240



200

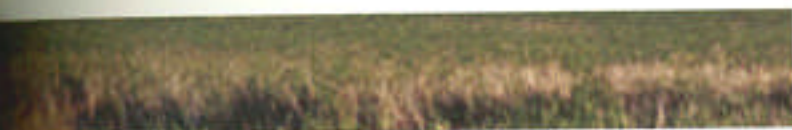

## CLASSIC

| Specifications      | 240                          | 200                          | 180                        |
|---------------------|------------------------------|------------------------------|----------------------------|
| Maximum HP          | 60 / 45 kw                   | 60 / 45 kw                   | 40 / 30 kw                 |
| Fuel Capacity       | Portable                     | Portable                     | Portable                   |
| Length              | 24 / 7.3 m                   | 20 / 6.1 m                   | 18 / 5.5 m                 |
| Beam                | 36" / 91.4 cm                | 36" / 91.4 cm                | 36" / 91.4 cm              |
| Weight (boat only)  | 1892 lbs. / 858.2 kg         | 1463 lbs. / 663.6 kg         | 1185 lbs. / 538 kg         |
| Cap. (persons/lbs.) | 11 / 1530 lbs. / 11 / 634 kg | 10 / 1400 lbs. / 10 / 635 kg | 8 / 1200 lbs. / 8 / 572 kg |
| Capacity (lbs.)     | 2705 lbs. / 1227 kg          | 2000 lbs. / 907.2 kg         | 1600 lbs. / 725 kg         |
| Fence Height        | 27" / 69 cm                  | 27" / 69 cm                  | 27" / 69 cm                |
| Transom Height      | 20" / 51 cm                  | 20" / 51 cm                  | 20" / 51 cm                |
| Tube Diameter       | 22" / 56 cm                  | 22" / 56 cm                  | 22" / 56 cm                |
| Aluminum Gauge      | 300" / 203 cm                | 300" / 203 cm                | 300" / 203 cm              |

### Key Features:

When it comes to value and versatility, nothing beats the Classic series. These affordable boats give your whole family plenty of room to enjoy your favorite activities. On the 240, anglers will love the dedicated fishing areas, with two deluxe fishing seats and four seat locations. And all of the models feature comfortable bow and stern couches on durable rotocast bases with integrated drains. The optional Classic Value Package includes a stereo with CD player and two speakers, a removable table, console windscreen, boarding ladder, and rotocast aerated livewell.

Color ■ Green ■ Natter Blue



1. Helm Console with Optional Radio
3. Lounge Storage
5. Rod Holders (240)

2. Canopy
4. Bow Seat Storage
6. Stern Seats

**MERCURY**  
"1 On The Water"



240 Cruise



## HOLIDAY

| Specifications     | 240 Cruise                  | 200 Fish                     | 200 Cruise                   |
|--------------------|-----------------------------|------------------------------|------------------------------|
| Maximum HP         | 120 / 100 kw                | 75 / 55 kw                   | 75 / 55 kw                   |
| Fuel Capacity      | 26 gallons / 100 L          | 24 gallons / 90.9 L          | 26 gallons / 100 L           |
| Length             | 24' 3" / 7.4 m              | 20' 2" / 6.2 m               | 20' 2" / 6.2 m               |
| Beam               | 96" / 244 cm                | 96" / 244 cm                 | 96" / 244 cm                 |
| Weight (boat only) | 2050 lbs. / 929.9 kg        | 1675 lbs. / 762.26 kg        | 1720 lbs. / 780.18 kg        |
| Cap. (persons/ft.) | 15 / 200 lbs. / 15,000.0 kg | 10 / 1440 lbs. / 10,000.0 kg | 15 / 1440 lbs. / 10,000.0 kg |
| Capacity (lbs.)    | 2655 lbs. / 1205 kg         | 2265 lbs. / 1027.5 kg        | 2265 lbs. / 1027.5 kg        |
| Fence Height       | 27" / 69 cm                 | 27" / 69 cm                  | 27" / 69 cm                  |
| Tension Height     | 20" / 51 cm                 | 20" / 51 cm                  | 20" / 51 cm                  |
| Tube Diameter      | 23" / 58 cm                 | 23" / 58 cm                  | 23" / 58 cm                  |
| Aluminum Gauge     | 306" / 203 cm               | 306" / 203 cm                | 306" / 203 cm                |

### Key Features:

This deluxe pontoon series offers something for everyone. The roomy interiors feature plenty of storage space and comfortable furnishings on durable rotocast bases with integrated drains. The 240 gives you a whopping 24' in length and 8' in width, while the 200 Fish model offers dedicated fishing areas in the bow and stern. Other highlights include white powder coated fence rails, a console with molded acrylic shroud and burlwood panels, and an AM/FM stereo with CD player.

Color: ■ Green ■ Blue ■ Burgundy

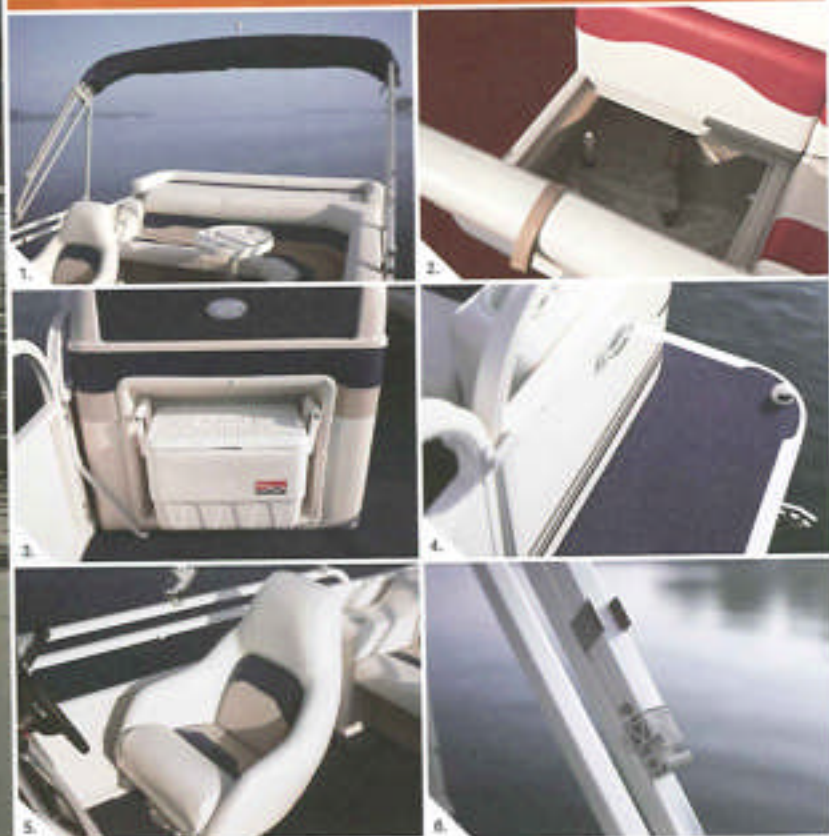

1. Canopy
2. Underseat Storage
3. Cooler
4. Docking Lights
5. Driver's Seat
6. Snap Quick Release

200 Cruise



**MERCURY**  
#1 On The Water



Shown with optional dock lights.



246  
Shown with  
optional dock lights.





## STARFISH

| Specifications      | 246                            | 226                            |
|---------------------|--------------------------------|--------------------------------|
| Maximum HP          | 135 / 100 kw                   | 125 / 90 kw                    |
| Fuel Capacity       | 23 gallons / 87.1 L            | 23 gallons / 87.1 L            |
| Length              | 24' 3" / 7.4 m                 | 22' 3" / 6.8 m                 |
| Beam                | 102" / 259 cm                  | 102" / 259 cm                  |
| Weight (boat only)  | 2050 lbs. / 929.5 kg           | 1982 lbs. / 898.2 kg           |
| Cap. (persons/lbs.) | 15 / 2050 lbs. / 15 / 929.5 kg | 12 / 1650 lbs. / 12 / 748.4 kg |
| Capacity (lbs.)     | 2855 lbs. / 1295 kg            | 2800 lbs. / 1270.1 kg          |
| Fence Height        | 27" / 69 cm                    | 27" / 69 cm                    |
| Traverse Height     | 38" / 97 cm                    | 38" / 97 cm                    |
| Tube Diameter       | 25" / 64 cm                    | 25" / 64 cm                    |
| Aluminum Gauge      | 300" / 203 cm                  | 300" / 203 cm                  |

### Key Features:

This is the best of both worlds — a luxurious cruising pontoon with top-notch fishing amenities. The Starfish series gives you either 24' or 22' in length with a wide beam of 8' 6" and 25" tubes, as well as an optional 25" center tube. You'll find plenty of lockable storage, plus a lockable pop-up changing room. And you'll love the white powder coated fence rails, plush seating groups, removable table and 10" bimini top with quick-release struts. You can customize your Starfish with numerous options, including a premium sound system, BBQ grill, Porta-Potti®, docking lights, playpen cover and ski tow bar.

Color:  Green  Blue  Teal  Gray



1. Livewell
3. Helm Console
5. Fishing Chair and Rod Storage

2. Rail
4. Radio/CD
6. Helm Chair

226  
Shown with  
optional dock lights.

**MERCURY**  
1 On The Water

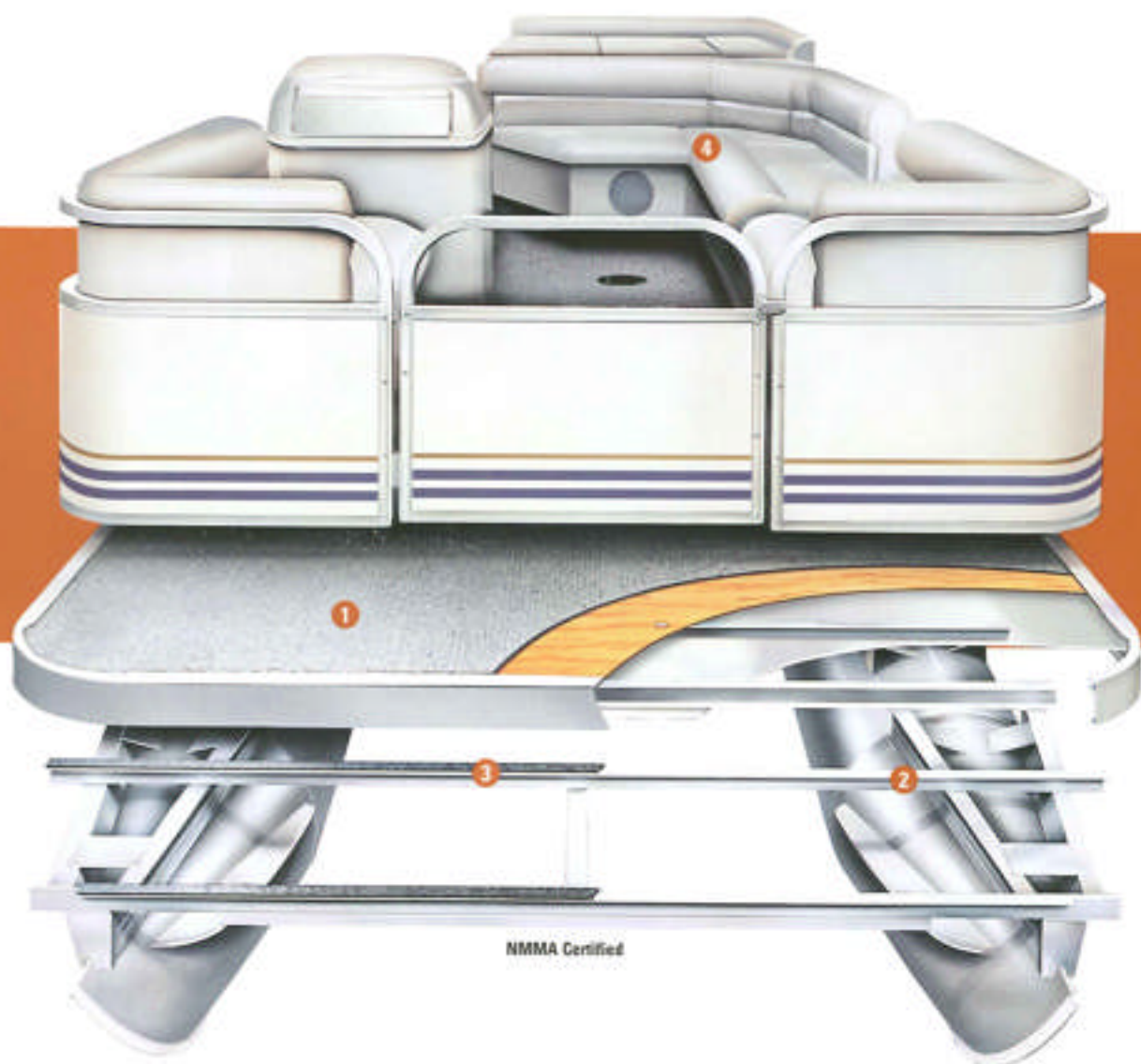

- 1 Starcraft pontoons feature 7-layer pressure treated plywood, for the most reliable decks in the industry. And our plush outdoor marine grade carpet is 100% glued down.
- 2 Heavy-duty, extruded Z-bar cross members provide greater strength and stability than conventional hat channels.
- 3 To completely seal each deck section joint, LockOut® Sealant Tape is placed on every Z-bar cross member for years of watertight protection.
- 4 Rotocast furniture now features 360° integrated drains that channel excess water back into the lake to help prevent mildew and water damage.
- 5 Lifetime warranties on tubes, deck and transom.

**PONTOON CONSTRUCTION**

Building a high quality pontoon all starts with a high quality design. Each model is engineered to give you maximum usable space, while maintaining proper weight balance. Our tubes are made of .080 gauge 5052 marine alloy aluminum to resist corrosion, and all mounting hardware is stainless steel for maximum holding power and rust prevention. In addition, all Starcraft pontoons are pressure tested to guarantee a watertight, leak-free tube.

On deck, you have the convenience of 1/4" spacers between the deck and rails to allow water to easily drain away. This added ventilation greatly reduces drying time and prevents mold and mildew. Our heavy-duty fence railings feature a special sealing tape around the panels to give you a quiet, rattle free ride.





# WITH 100 YEARS BEHIND US, WE CAN PROMISE YOU MORE THAN A GREAT BOAT.

As we enter our second century, we're renewing our commitment to you and your family. Yes, it's a commitment to bringing you a wide selection of the most versatile, stylish, affordable and safety-minded boats you'll ever find. But more than that, it's a commitment to giving you the very best

experiences on the water. From the enduring quality of our boats to the lasting relationship you'll have with our family of dealers and service facilities, we believe Starcraft takes boating to a higher level. So welcome to the next century of Starcraft. With our heritage, we can promise your family a lifetime of great memories.

**Innovation '04** The Revolution Continues



This boat can be yours for \$111.58 a month.

\$7,997  
\$112/month

\$9,397  
\$114/month

\$12,997  
\$132/month

| 2004 Pontoon Model | Engine          | Retail Price | Term (monthly) | APR   | Monthly Payment* |
|--------------------|-----------------|--------------|----------------|-------|------------------|
| Classic 200        | Mercury 25EL    | \$7,997      | 96             | 8.25% | \$112.64         |
| Classic 240        | Mercury 40ELPTO | \$9,397      | 120            | 8.25% | \$114.03         |
| Holiday Fish 200   | Mercury 40ELPTO | \$10,397     | 132            | 5.75% | \$111.58         |
| Elite 206          | Mercury 50ELPTO | \$12,997     | 132            | 5.75% | \$132.06         |

Program availability based on customer's prior credit history. Some restrictions apply.

Payments are based on current U.S. Bank rates at date of publishing and are subject to change.

\*Special offer available only on the above select pontoon models and specific engine. All credit transactions require a down payment of \$100 plus taxes, freight and prep charges. Monthly payments are calculated based on rates and terms for specific products through U.S. Bank as stated above and are subject to change.

Subject to normal credit approval.

For product information or your closest dealer, visit our website at [www.starcraftmarine.com](http://www.starcraftmarine.com) or call toll free 866-772-4538.



**MERCURY**  
1 On The Water

# PONTOON FEATURES & OPTIONS



Standard Features and Options

|                                                                                                         | Elite 246 | Elite 246 CR | Elite 246 RE CR | Elite 276 | Elite 276 CR | Elite 276 RE CR | Elite 286 | Elite 286 CR | Elite 286 RE CR | Holiday 260 Cruise | Holiday 280 Cruise | Holiday 280 Fish | Classic 260 | Classic 280 | Classic 180 | Starfish 246 | Starfish 276 |
|---------------------------------------------------------------------------------------------------------|-----------|--------------|-----------------|-----------|--------------|-----------------|-----------|--------------|-----------------|--------------------|--------------------|------------------|-------------|-------------|-------------|--------------|--------------|
| <b>HULL/DECK CONSTRUCTION</b>                                                                           |           |              |                 |           |              |                 |           |              |                 |                    |                    |                  |             |             |             |              |              |
| Limited Lifetime Floor/Deck/Tubes/<br>Transom Warranty                                                  | \$        | \$           | \$              | \$        | \$           | \$              | \$        | \$           | \$              | \$                 | \$                 | \$               | \$          | \$          | \$          | \$           | \$           |
| NMMA Certified                                                                                          | \$        | \$           | \$              | \$        | \$           | \$              | \$        | \$           | \$              | \$                 | \$                 | \$               | \$          | \$          | \$          | \$           | \$           |
| Flush Bow Decks                                                                                         | \$        | \$           | \$              | \$        | \$           | \$              | \$        | \$           | \$              | *                  | *                  | *                | *           | *           | *           | *            | *            |
| 7-Ply Pressure Treated Floor/Deck                                                                       | \$        | \$           | \$              | \$        | \$           | \$              | \$        | \$           | \$              | \$                 | \$                 | \$               | \$          | \$          | \$          | \$           | \$           |
| Stealth® Composite Floor/Deck                                                                           | 0         | 0            | 0               | 0         | 0            | 0               | 0         | 0            | 0               | 0                  | 0                  | 0                | *           | *           | *           | 0            | 0            |
| Marine Grade Fade-Resistant Carpet                                                                      | \$        | \$           | \$              | \$        | \$           | \$              | \$        | \$           | \$              | \$                 | \$                 | \$               | \$          | \$          | \$          | \$           | \$           |
| Thru-Bolted Floor/Deck                                                                                  | \$        | \$           | \$              | \$        | \$           | \$              | \$        | \$           | \$              | \$                 | \$                 | \$               | \$          | \$          | \$          | \$           | \$           |
| LockOut® Sealant Tape                                                                                   | \$        | \$           | \$              | \$        | \$           | \$              | \$        | \$           | \$              | \$                 | \$                 | \$               | \$          | \$          | \$          | \$           | \$           |
| Aluminum Under-Deck Liner Kit                                                                           | 0         | 0            | 0               | 0         | 0            | 0               | 0         | 0            | 0               | 0                  | 0                  | 0                | *           | *           | *           | 0            | 0            |
| 25" Tubes                                                                                               | \$        | \$           | \$              | \$        | \$           | \$              | \$        | \$           | \$              | 0                  | 0                  | 0                | *           | *           | *           | \$           | \$           |
| 25" Center Tube                                                                                         | 0         | 0            | 0               | 0         | 0            | 0               | 0         | 0            | 0               | *                  | *                  | *                | *           | *           | *           | 0            | 0            |
| 23" Tubes                                                                                               | *         | *            | *               | *         | *            | *               | *         | *            | *               | \$                 | \$                 | \$               | \$          | \$          | \$          | *            | *            |
| 23" Center Tube                                                                                         | *         | *            | *               | *         | *            | *               | *         | *            | *               | *                  | *                  | *                | *           | *           | *           | *            | *            |
| Aluminum All-Welded Transom                                                                             | \$        | \$           | \$              | \$        | \$           | \$              | \$        | \$           | \$              | \$                 | \$                 | \$               | \$          | \$          | \$          | \$           | \$           |
| White Powder Coated 1-1/4" Aluminum<br>Fence Rails                                                      | \$        | \$           | \$              | \$        | \$           | \$              | \$        | \$           | \$              | \$                 | \$                 | \$               | *           | *           | *           | \$           | \$           |
| Insulated Fence Panels                                                                                  | \$        | \$           | \$              | \$        | \$           | \$              | \$        | \$           | \$              | \$                 | \$                 | \$               | \$          | \$          | \$          | \$           | \$           |
| Built-in Fuel Tank (Gallons)                                                                            | 30        | 30           | 30              | 30        | 30           | 30              | 30        | 30           | 30              | 30                 | 30                 | 24               | *           | *           | *           | 23           | 21           |
| Portable Fuel Tank (Gallons)                                                                            | *         | *            | *               | *         | *            | *               | *         | *            | *               | *                  | *                  | *                | \$          | \$          | \$          | *            | *            |
| Full Length Keels                                                                                       | \$        | \$           | \$              | \$        | \$           | \$              | \$        | \$           | \$              | \$                 | \$                 | \$               | \$          | \$          | \$          | \$           | \$           |
| <b>DECK AMENITIES</b>                                                                                   |           |              |                 |           |              |                 |           |              |                 |                    |                    |                  |             |             |             |              |              |
| Boarding Lights                                                                                         | \$        | \$           | \$              | \$        | \$           | \$              | \$        | \$           | \$              | *                  | *                  | *                | *           | *           | *           | *            | *            |
| Preferred Equipment Group<br>Docking Lights, 2 Movable Cup Holders,<br>25 Quart Cooler, Boarding Ladder | *         | *            | *               | *         | *            | *               | *         | *            | *               | *                  | *                  | *                | *           | *           | *           | 0            | 0            |
| Value Package<br>Table, CD Player, Boarding Ladder,<br>Windscreen, Plumbed Livewell                     | *         | *            | *               | *         | *            | *               | *         | *            | *               | *                  | *                  | *                | 0           | 0           | 0           | *            | *            |
| Helm Seat with Slider                                                                                   | \$        | \$           | \$              | \$        | \$           | \$              | \$        | \$           | \$              | \$                 | \$                 | \$               | *           | *           | \$          | \$           | \$           |
| Rotocast Furniture Bases w/Integrated Drains                                                            | \$        | \$           | \$              | \$        | \$           | \$              | \$        | \$           | \$              | \$                 | \$                 | \$               | \$          | \$          | \$          | \$           | \$           |
| Padded Aft Sundeck                                                                                      | \$        | \$           | \$              | \$        | \$           | \$              | \$        | \$           | \$              | \$                 | \$                 | \$               | *           | *           | *           | \$           | \$           |
| Pop-Up Change Room                                                                                      | 0         | \$           | \$              | 0         | \$           | \$              | 0         | \$           | \$              | 0                  | 0                  | \$               | *           | *           | *           | \$           | \$           |
| Boarding Ladder                                                                                         | \$        | \$           | \$              | \$        | \$           | \$              | \$        | \$           | \$              | 0                  | 0                  | 0                | 0           | 0           | 0           | 0            | 0            |
| Umbrella and Table                                                                                      | \$        | \$           | \$              | \$        | \$           | \$              | \$        | \$           | \$              | *                  | *                  | *                | *           | *           | *           | 0            | 0            |
| Bow Chaise Lounge(s)                                                                                    | \$        | \$           | \$              | \$        | \$           | \$              | *         | *            | *               | *                  | *                  | *                | *           | *           | *           | \$           | *            |



Standard Features and Options

|                                                | Elite 246 | Elite 246 CR | Elite 246 RE CR | Elite 226 | Elite 226 CR | Elite 226 RE CR | Elite 206 | Elite 206 CR | Elite 206 RE CR | Holiday 240 Cruise | Holiday 200 Cruise | Holiday 200 Fish | Classic 240 | Classic 200 | Classic 180 | Starfish 246 | Starfish 226 |
|------------------------------------------------|-----------|--------------|-----------------|-----------|--------------|-----------------|-----------|--------------|-----------------|--------------------|--------------------|------------------|-------------|-------------|-------------|--------------|--------------|
| Row Couches)                                   | S         | S            | S               | S         | S            | S               | S         | S            | S               | S                  | S                  | •                | S           | S           | S           | S            | •            |
| Aft Couchless                                  | •         | •            | •               | •         | •            | •               | •         | •            | •               | •                  | •                  | •                | •           | •           | •           | •            | •            |
| Aft 7" Seating Group                           | S         | S            | S               | S         | S            | S               | S         | S            | S               | S                  | S                  | S                | S           | S           | •           | S            | S            |
| Deluxe Fishing Seats w/Pinchless Hinges (Qty.) | •         | •            | •               | •         | •            | •               | •         | •            | •               | •                  | •                  | (4)              | (2)         | (2)         | •           | (4)          | (4)          |
| Rod Storage or Rod Holders                     | •         | •            | •               | •         | •            | •               | •         | •            | •               | •                  | •                  | S                | S           | •           | •           | S            | S            |
| <b>DASH &amp; CONSOLE</b>                      |           |              |                 |           |              |                 |           |              |                 |                    |                    |                  |             |             |             |              |              |
| Cooler                                         | S         | S            | S               | S         | S            | S               | S         | S            | S               | S                  | S                  | S                | •           | •           | •           | 0            | 0            |
| Deluxe Burlwood Steering Wheel                 | S         | S            | S               | S         | S            | S               | S         | S            | S               | •                  | •                  | •                | •           | •           | •           | •            | •            |
| Gopholders                                     | S         | S            | S               | S         | S            | S               | S         | S            | S               | S                  | S                  | S                | S           | S           | S           | S            | S            |
| Color Coordinated Dash & Console               | S         | S            | S               | S         | S            | S               | S         | S            | S               | S                  | S                  | S                | •           | •           | •           | S            | S            |
| Quick-Release Smoked Plexiglas® Windscreen     | S         | S            | S               | S         | S            | S               | S         | S            | S               | S                  | S                  | S                | 0           | 0           | 0           | S            | S            |
| Speedometer                                    | S         | S            | S               | S         | S            | S               | S         | S            | S               | S                  | S                  | S                | •           | •           | •           | S            | S            |
| Tachometer                                     | S         | S            | S               | S         | S            | S               | S         | S            | S               | S                  | S                  | S                | •           | •           | •           | S            | S            |
| Voltmeter                                      | S         | S            | S               | S         | S            | S               | S         | S            | S               | S                  | S                  | S                | •           | •           | •           | S            | S            |
| Fuel Gauge                                     | S         | S            | S               | S         | S            | S               | S         | S            | S               | S                  | S                  | S                | •           | •           | •           | S            | S            |
| Hamminbird® Piranha Fish Locator               | •         | •            | •               | •         | •            | •               | •         | •            | •               | •                  | •                  | •                | •           | •           | •           | S            | S            |
| 12 Volt Power Point                            | S         | S            | S               | S         | S            | S               | S         | S            | S               | S                  | S                  | S                | S           | S           | S           | S            | S            |
| Tilt Steering                                  | S         | S            | S               | S         | S            | S               | S         | S            | S               | •                  | •                  | •                | •           | •           | •           | S            | S            |
| AM/FM Stereo with CD Player                    | S         | S            | S               | S         | S            | S               | S         | S            | S               | S                  | S                  | S                | 0           | 0           | 0           | S            | S            |
| AM/FM Stereo Cassette                          | •         | •            | •               | •         | •            | •               | •         | •            | •               | •                  | •                  | •                | •           | •           | •           | •            | •            |
| Marine Grade Speakers (Qty.)                   | (4)       | (4)          | (4)             | (4)       | (4)          | (4)             | (4)       | (4)          | (4)             | (2)                | (2)                | (2)              | 0           | 0           | 0           | (4)          | (4)          |
| <b>ELECTRICAL</b>                              |           |              |                 |           |              |                 |           |              |                 |                    |                    |                  |             |             |             |              |              |
| Navigation Lights                              | S         | S            | S               | S         | S            | S               | S         | S            | S               | S                  | S                  | S                | S           | S           | S           | S            | S            |
| Courtesy Lights/Indirect Floor Lighting        | S         | S            | S               | S         | S            | S               | S         | S            | S               | S                  | S                  | S                | •           | •           | •           | S            | S            |
| Docking Lights                                 | S         | S            | S               | S         | S            | S               | S         | S            | S               | S                  | S                  | S                | •           | •           | •           | 0            | 0            |
| <b>PLUMBING</b>                                |           |              |                 |           |              |                 |           |              |                 |                    |                    |                  |             |             |             |              |              |
| Aerated Livewell (Qty.)                        | •         | •            | •               | •         | •            | •               | •         | •            | •               | •                  | •                  | (1)              | 0           | 0           | 0           | (2)          | (2)          |
| <b>CANVAS</b>                                  |           |              |                 |           |              |                 |           |              |                 |                    |                    |                  |             |             |             |              |              |
| Color Coordinated Bimini Top w/Storage Boot    | S         | S            | S               | S         | S            | S               | S         | S            | S               | S                  | S                  | S                | S           | S           | S           | S            | S            |
| Playgen Cover                                  | 0         | 0            | 0               | 0         | 0            | 0               | 0         | 0            | 0               | 0                  | 0                  | 0                | 0           | 0           | 0           | 0            | 0            |
| Ice Chest Built-In                             | •         | •            | •               | •         | •            | •               | •         | •            | •               | •                  | •                  | •                | S           | S           | S           | •            | •            |



## STARCRAFT AND MERCURY. A POWERFUL COMBINATION.

Starcraft is proud to offer the superior power and performance of Mercury® Marine's OptiMax® and FourStroke outboards and MerCruiser® stern drives. For over 60 years, Mercury has been an industry leader in quality and innovation. And like Starcraft, Mercury is committed to helping you get the most from your time on the water – with a comprehensive and integrated product line, as well as the industry's largest dealer and service network.





**OptiMax®** Mercury's OptiMax 2-stroke outboards are legendary for their tournament wins and racing victories. And they're a great choice for "weekend" boaters as well. Thanks to a unique 2-stage direct fuel injection process, the OptiMax can deliver an amazing 45% better fuel economy than traditional 2-strokes. All with approximately 82% lower emissions — so you get quiet, smoke-free operation with fewer trips to the gas pump.

**FourStroke** For the ultimate in clean, quiet power, consider a Mercury FourStroke. It provides turn-key starting, instant throttle response, an unmatched power-to-weight ratio and unbeatable performance. The FourStroke's technology already exceeds the EPA's tough emission standards for the year 2006. And it provides up to 39% better fuel economy than comparable 2-strokes. Plus, special sound-dampening cowls combine with a quiet combustion process to make Mercury FourStrokes among the quietest on the water — whether at idle or full throttle.

**MerCruiser Sterndrives** Whether you're into fishing, cruising or pontooning, MerCruiser sterndrives are designed to help you get the most from the activities you enjoy. With SmartCraft® integrated marine technology, your boat's power and controls are linked to provide up-to-the-second information at a glance — eliminating guesswork and helping you maximize your boating experience.

**SmartCraft®** Mercury's advanced SmartCraft technology — available on many outboard and sterndrive engines — monitors your boat, engine and environmental conditions to give you more confidence and control on the water. Depending on the system you choose, you have access to fuel consumption and range information, air and water temperatures, engine maintenance reminders, and much more.

## The Right Propeller

No matter which type of power you choose, the right propeller makes all the difference in its performance. And to a beginner, the many variables — diameter, pitch, number of blades, etc. — may seem overwhelming. Fortunately, your Starcraft dealer has the expertise to make it all easier. By taking into account your boat's load and power, as well as the water activities your family enjoys, your dealer will help you choose the propeller that's best for you.

It's important to regularly check your propeller for small dings, rough edges or bent blades — particularly if you operate in shallow water. Even the slightest damage will seriously affect your boat's performance. It's also generally recommended that you carry a spare propeller on board (just think of it as a "spare tire") along with spare nuts, washers and the right size floating wrench.

## Trimming In/Trimming Out

"Trimming the motor" refers to controlling the angle of the engine's lower drive unit in relation to the transom of the boat. With experience, you'll learn how subtle changes in trim affect performance and efficiency. Here's the basic idea:

- Trim IN when you're ready to accelerate. This forces the bow down and gets you on plane faster.
- Trim OUT once you're on plane. This raises the bow, rocking the boat back onto its optimum running surface — increasing speed and giving you better fuel economy.
- Caution: Trimming in or out beyond a neutral steering point may cause a pull on the steering wheel in either direction, called steering torque. This requires a firm grip on the steering wheel at all times to maintain control of your boat. In addition, improper trimming may cause dangerous hydroplaning or "porpoising."

## Engine Maintenance

While most servicing should be done by an authorized dealer, your Mercury outboard's owner's manual has a complete inspection and maintenance schedule. It includes things that should be done before and after each use:

### BEFORE EACH USE

1. Check that the lanyard stop switch stops the engine.
2. Visually inspect the fuel system for deterioration or leaks.
3. Check the outboard for tightness on the transom.
4. Check the steering system for binding or loose components.
5. Visually check steering link rod fasteners for proper tightness.
6. Check propeller blades for damage.

### AFTER EACH USE

1. If operating in salt water or polluted water, flush out the outboard cooling system.
2. If operating in salt water, wash off all salt deposits and flush out the exhaust outlet of the propeller and gear case with fresh water.

### STORAGE TIPS

The major consideration in preparing your outboard motor for storage is to protect it from rust, corrosion, and damage caused by the freezing of trapped water. Before storing your outboard over the winter, Mercury recommends detailed steps for protecting the fuel system, internal engine components and gear case. It's also recommended that you:

- Lubricate all external lubrication points.
- Touch up any paint nicks.
- Spray Mercury Corrosion Guard on external metal surfaces (except corrosion control anodes).
- Store your outboard in an upright position to allow water to drain out.
- See your dealer for additional storage information.



**A little TLC, and you'll keep those showroom looks for years.**





When you buy a Starcraft, you're getting a boat that's been designed inside and out for the ultimate in durability. That means every component has been rigorously tested to ensure its performance lives up to the highest standards. We believe owning a boat should be hassle-free, and we've done everything we can to make caring for your Starcraft as simple as possible. Because after all, time with your boat should be spent on the water.

#### A CLEAN HULL FOR PEAK PERFORMANCE.

A smooth, clean running surface can make all the difference in your boat's performance, so periodic washing and waxing will make it look sharper and run sharper.

Painted aluminum hulls have a finish much like a car, and require the same type of care.

- Use a good detergent cleaner like car washing soap to remove surface oils and dirt.
- Rinse with plenty of fresh water and dry the boat with a clean, damp chamois.
- Protect the painted finish by applying a coat of paste wax.
- Small scratches can be touched up by hand with paint available from your Starcraft dealer.

For fiberglass hulls, use only a mild detergent and warm water solution, taking care to avoid abrasive cleaners, solvents, ammonia or chlorine, as these will damage the gel coat surface. In addition, waxing the entire gel coat surface twice a season will prevent fading and limit the adhesion of soil and scum.

#### CARPET CARE MADE EASY.

The carpet in your Starcraft is stain resistant and made of 100% U.V. stabilized polypropylene fibers. Regular vacuuming and washing with a mild detergent and warm water or household carpet cleaner will keep it clean. To rinse, thoroughly hose the detergent into the bilge. (This is also a good time to clean the bilge!) And let the carpet dry completely in the sun to prevent mildew.

#### PROTECTING YOUR UPHOLSTERY:

Your boat's upholstery is also protected by U.V. stabilizers and is designed to last for years. However, if treated with an improper cleaner, it may become damaged. Generally speaking, use only mild, dish soap-type detergents or special vinyl cleaning products. If a spill occurs, consult your owner's manual for detailed stain removing steps. To prevent mold and mildew, keep your cushions from becoming soaked, and dry them thoroughly after washing.

#### ALUMINUM VS. SALT WATER.

For over 50 years, Starcraft's aluminum hulls have proven their ability to withstand salt water corrosion. And while boats that are used primarily in salt water require some added attention, Starcraft aluminum fishing boats are still an excellent choice for anglers in coastal regions.

Boats that come into occasional contact with salt water should be rinsed with fresh water and washed immediately afterwards. If your boat is used primarily in salt water, thoroughly rinse with fresh water inside and out every three months. Also, it's recommended that you wax the hull monthly and apply corrosion inhibitor to all hardware.

Your Starcraft owner's manual lists some simple steps to prevent stray current corrosion, or electrolysis. Most importantly, under no conditions should a copper, lead, arsenic or mercury based anti-fouling paint be applied, either with or without the use of a primer coat.

#### WHAT TO DO WHEN THE SEASON'S OVER.

When it's time to store your boat for the winter, it's also a good time to perform annual maintenance items. The following tips are more thoroughly detailed in your owner's manual.

1. Fill fuel tank and add fuel stabilizer and conditioner to manufacturer's recommendations and operate boat for at least 10 minutes to allow treated fuel to reach the engine.
2. Flush the cooling system.
3. Fog the internal engine components with a manufacturer's approved storage mist spray and perform all scheduled maintenance, including lubrication and changing filters.
4. Thoroughly clean the hull, deck and interior of the boat as soon as it's removed from the water. Allow a couple of days for complete drying to prevent mildew.
5. Apply a coat of wax to the entire surface of the boat and rust inhibitor to the metal parts.
6. Clean all traces of dirt and grime from the engine and bilge.
7. Drain livewells.
8. Store the bilge drain plug where it may be easily found again.
9. Remove the batteries from the boat. Store them where they are not subject to freezing temperatures and are away from heat, spark or flame producing devices.
10. Make certain no metallic objects are resting in contact with an aluminum hull.
11. Park your trailer and boat in a protected area.



1700 I/O



1700 OB

## C-STAR

| Specifications      | 1000 I/O                     | 1610 I/O Sport               | 1700 I/O                   | 1700 OB                      | 1600 OB                     |
|---------------------|------------------------------|------------------------------|----------------------------|------------------------------|-----------------------------|
| Maximum HP          | 4.3 HP / 228 hp / 164 kw     | 4.3 L (390 hp) / 143 kw      | 4.3 L (390 hp) / 143 kw    | 130 / 97 kw                  | 99 / 67 kw                  |
| Fuel Capacity       | 30 gallons / 113.6 L         | 30 gallons / 113.6 L         | 33 gallons / 87 L          | 33 gallons / 87 L            | 33 gallons / 87 L           |
| Length              | 18' 1" / 5.5 m               | 18' 1" / 5.5 m               | 18' 10" / 5.1 m            | 18' 10" / 5.1 m              | 18' 6" / 5.7 m              |
| Beam                | 54" / 228 cm                 | 54" / 228 cm                 | 90" / 228 cm               | 90" / 228 cm                 | 78" / 198 cm                |
| Weight (boat only)  | 1763 lbs. / 799.7 kg         | 1763 lbs. / 799.7 kg         | 1528 lbs. / 700.1 kg       | 1528 lbs. / 698.4 kg         | 1428 lbs. / 644.1 kg        |
| Cap. (persons/lbs.) | 8 / 1200 lbs. / 8 / 544.3 kg | 8 / 1200 lbs. / 8 / 544.3 kg | 8 / 1100 lbs. / 8 / 489 kg | 8 / 1125 lbs. / 8 / 510.3 kg | 6 / 900 lbs. / 6 / 408.2 kg |
| Capacity (lbs.)     | 1300 lbs. / 589.7 kg         | 1300 lbs. / 589.7 kg         | 1200 lbs. / 544.3 kg       | 1125 lbs. / 502.5 kg         | 1000 lbs. / 453.6 kg        |
| Inside Depth        | 33" / 84 cm                  | 33" / 84 cm                  | 33" / 84 cm                | 33" / 84 cm                  | 33" / 84 cm                 |
| Transom Width       | 88" / 220 cm                 | 88" / 220 cm                 | 76" / 193 cm               | 76" / 193 cm                 | 76" / 193 cm                |
| Chine Width         | 76" / 193 cm                 | 76" / 193 cm                 | 76" / 193 cm               | 76" / 193 cm                 | 76" / 193 cm                |
| Transom Height      | N/A                          | N/A                          | N/A                        | 20" / 51 cm                  | 20" / 51 cm                 |
| Pkg. Length         | N/A                          | N/A                          | 20' 3" / 6.2 m             | 20' 3" / 6.2 m               | 20' 3" / 6.2 m              |
| Towing Weight*      | 3628 lbs. / 1650.8 kg        | 3628 lbs. / 1650.8 kg        | 3358 lbs. / 1521.8 kg      | 2893 lbs. / 1300 kg          | 2600 lbs. / 1200.6 kg       |
| Deadrise            | 21°                          | 21°                          | 15°                        | 15°                          | 15°                         |

### Key Features:

Meet the best value on the water — the C-Star series of fiberglass runabouts. These boats give you quick planing, sporty handling and superb agility for all types of fun on the water. The I/O models feature economical, trouble-free stern drives, while the OB models are lightweight and easy to tow. The 1800 I/O models feature a full fiberglass liner, plush interior seating, a luxurious sun deck (1800 I/O Sport), integrated swim platform with boarding ladder, and ski tow ring.

|        |                 |              |                 |         |
|--------|-----------------|--------------|-----------------|---------|
| Colors | ■ Sapphire Blue | ■ Bright Red | ■ Canary Yellow | ■ Black |
|        | ■ Orange        | ■ Teal       | ■ White         |         |

**MERCURY**  
If On The Water



1. Bow Seating
2. Rear Deck and Ladder
3. Helm Console
4. Glove Box

1600 OB



**1700 I/O F&S**  
Shown with optional  
trolling motor and  
without standard seat  
cushions.



**1700 OB F&S**  
Shown without  
standard seat  
cushions.









## C-STAR FISH & SKI

| Specifications      | 1700 I/O F&S               | 1700 OB F&S                  |
|---------------------|----------------------------|------------------------------|
| Maximum HP          | 4.5 L (100 hp) / 143 kw    | 130 / 97 kw                  |
| Fuel Capacity       | 23 gallons / 87 L          | 23 gallons / 87 L            |
| Length              | 16' 10" / 5.1 m            | 16' 10" / 5.1 m              |
| Beam                | 90" / 229 cm               | 90" / 229 cm                 |
| Weight (boat only)  | 1050 lbs. / 476.3 kg       | 1020 lbs. / 463.4 kg         |
| Cap. (persons/lbs.) | 8 / 1180 lbs. / 5 / 490 kg | 8 / 1125 lbs. / 5 / 512.5 kg |
| Capacity (lbs.)     | 1200 lbs. / 544.3 kg       | 1125 lbs. / 512.5 kg         |
| Inside Depth        | 33" / 84 cm                | 33" / 84 cm                  |
| Transom Width       | 76" / 193 cm               | 78" / 201 cm                 |
| Chine Width         | 76" / 193 cm               | 78" / 193 cm                 |
| Transom Height      | N/A                        | 20" / 51 cm                  |
| Plg. Length         | 20' 3" / 6.2 m             | 20' 3" / 6.2 m               |
| Towing Weight*      | 3295 lbs. / 1511.8 kg      | 2885 lbs. / 1300 kg          |
| Deadrise            | 15°                        | 15°                          |

### Key Features:

Versatility is the big news for the C-Star 1700 Fish & Ski. With both I/O and OB models, you choose the power that best suits you. And you'll love the fishing amenities, including rod holders, aerated livewell, optional trolling motor package, and bow seating that converts to a casting deck. When it's time for a family outing, you'll enjoy the integrated swim platform, boarding ladder, and AM/FM stereo with cassette player or optional CD player.

Colors

-  Sapphire Blue
-  Bright Red
-  Canary Yellow
-  Black
-  Orange
-  Teal
-  Glacier

**MERCURY**  
"1 On The Water"

Shown with optional trolling motor.



1. Bow Seating



2. Trolling Motor



3. Livewell



4. Ski Tow Hook



5. Fishing Seat



2100 I/O



2010 I/O



1900 I/O



## NEXSTAR

| Specifications      | 2100 I/O                       | 2010 I/O                      | 1900 I/O                      |
|---------------------|--------------------------------|-------------------------------|-------------------------------|
| Maximum HP          | 200 MAG MPI (300 hp) / 201 kw  | 200 MAG MPI (300 hp) / 201 kw | 200 MAG MPI (300 hp) / 201 kw |
| Fuel Capacity       | 50 gallons / 189.3 L           | 50 gallons / 189.3 L          | 50 gallons / 189.3 L          |
| Length              | 21' 2" / 6.4 m                 | 19' 2" / 5.8 m                | 18' 2" / 5.5 m                |
| Beam                | 102" / 259 cm                  | 102" / 259 cm                 | 102" / 259 cm                 |
| Weight (boat only)  | 3215 lbs. / 1464 kg            | 2700 lbs. / 1224 kg           | 2100 lbs. / 952 kg            |
| Cap. (persons/lbs.) | 11 / 1540 lbs. / 11 / 602.5 kg | 10 / 1400 lbs. / 10 / 635 kg  | 10 / 1400 lbs. / 10 / 635 kg  |
| Capacity (lbs.)     | 1625 lbs. / 741.6 kg           | 1500 lbs. / 680.4 kg          | 1500 lbs. / 680.4 kg          |
| Inside Depth        | 32" / 81 cm                    | 32" / 81 cm                   | 32" / 81 cm                   |
| Trusson Width       | 99" / 252 cm                   | 99" / 252 cm                  | 99" / 252 cm                  |
| Chine Width         | 76" / 193 cm                   | 76" / 193 cm                  | 76" / 193 cm                  |
| Plg. Length         | 24' 2" / 7.4 m                 | 23' 2" / 7.1 m                | 22' 2" / 6.8 m                |
| Towing Weight       | 4715 lbs. / 2138.7 kg          | 4000 lbs. / 1818.6 kg         | 4000 lbs. / 1818.6 kg         |
| Deadrise            | 17°                            | 17°                           | 17°                           |

### Key Features:

Fast and nimble, the Nexstar gives you the best ride on the water. The whole crowd will love the plush, spacious seating and large, cushioned sun deck, as well as the roomy in-floor storage lockers that let you stow your skis and gear out of sight. A 50 gallon fuel tank gives you more time on the water, and additional features include a stereo/CD player with remote touch pad control at the stern swim platform, in-dash depth finder, optional 6-disc CD changer, and optional wake tower.

|        |                                                                                                 |                                                                                                |                                                                                                   |                                                                                           |
|--------|-------------------------------------------------------------------------------------------------|------------------------------------------------------------------------------------------------|---------------------------------------------------------------------------------------------------|-------------------------------------------------------------------------------------------|
| Colors |  Sapphire Blue |  Bright Red |  Canary Yellow |  Black |
|        |  Orange       |  Teal      |  Glacier      |                                                                                           |

**MERCURY**  
*"1 On The Water"*



1. In-Floor Storage
2. Underconsole Storage
3. Underseat Storage



2312 I/O



2310 I/O



## NEXSTAR

| Specifications      | 2312 I/O                       | 2310 I/O                       |
|---------------------|--------------------------------|--------------------------------|
| Maximum HP          | 6.2 L MPI (220 hp) / 210 kw    | 6.2 L MPI (220 hp) / 210 kw    |
| Fuel Capacity       | 75 gallons / 283.9 L           | 75 gallons / 283.9 L           |
| Length              | 21' 4" / 7.1 m                 | 20' 2" / 7.06 m                |
| Beam                | 102" / 259 cm                  | 102" / 259 cm                  |
| Weight (boat only)  | 3025 lbs. / 1376.1 kg          | 2915 lbs. / 1322.2 kg          |
| Cap. (persons/lbs.) | 12 / 1800 lbs. / 10 / 816.5 kg | 12 / 1800 lbs. / 10 / 816.5 kg |
| Capacity (lbs.)     | 2200 lbs. / 1000.3 kg          | 2000 lbs. / 907.2 kg           |
| Inside Depth        | 32" / 81 cm                    | 32" / 81 cm                    |
| Traverse Width      | 34" / 229 cm                   | 34" / 229 cm                   |
| Cockpit Width       | 85" / 216 cm                   | 85" / 216 cm                   |
| Fig. Length         | 21' 3" / 8.4 m                 | 20' 9" / 8.3 m                 |
| Towing Weight       | 3000 lbs. / 2178.7 kg          | 2700 lbs. / 2525.5 kg          |
| Deadrise            | 21°                            | 21°                            |

### Key Features:

How do you get superior handling and a comfortable ride, even in choppy water? It's simple — with Starcraft's exclusive Nexstar Hull®. These Nexstar runabouts match performance and luxury with a 75 gallon fuel tank, deluxe bucket helm and companion seats, contoured wraparound bench seating with under-seat storage, and a 100 watt stereo/CD player with remote touch pad at the stern swim platform. Plus, the 2312 gives you a luxurious, livable cuddy cabin — for exciting weekend getaways.

Colors

|                                                                                    |               |                                                                                     |           |                                                                                     |               |                                                                                     |       |
|------------------------------------------------------------------------------------|---------------|-------------------------------------------------------------------------------------|-----------|-------------------------------------------------------------------------------------|---------------|-------------------------------------------------------------------------------------|-------|
|  | Sapphire Blue |  | Bingo Red |  | Canary Yellow |  | Black |
|  | Orange        |  | Teal      |  | Glacier       |                                                                                     |       |

**MERCURY**  
"1 On The Water"



1. Closet
2. Cabin
3. Helm Console
4. Lounge
5. Seat
6. Seating









2610 I/O

## NEXSTAR

| Specifications                  | 2610 I/O                       |
|---------------------------------|--------------------------------|
| Maximum HP                      | 8.1 L MAG HO (425 hp) / 317 kw |
| Fuel Capacity                   | 75 gallons / 283.9 L           |
| Length                          | 25' 4" / 7.7 m                 |
| Beam                            | 102" / 259 cm                  |
| Weight (boat only)              | 4075 lbs. / 1848.4 kg          |
| Cap. (persons/ft <sup>2</sup> ) | 14 / 2100 lbs. / 14 / 923.8 kg |
| Capacity (lbs.)                 | 2600 lbs. / 1179.4 kg          |
| Inside Depth                    | 32" / 81 cm                    |
| Transom Width                   | 96" / 239 cm                   |
| Chine Width                     | 85" / 216 cm                   |
| Plg. Length                     | 30' 8" / 9.4 m                 |
| Towing Weight*                  | 7550 lbs. / 3424.7 kg          |
| Deadrise                        | 21°                            |

### Key Features:

This is the ultimate — the new Nextstar 2610. With seating for 14, you can take everyone along, and they'll appreciate the convenient transom entry for easy boarding. Our exclusive Nextstar Hull® gives you a great ride, even in rough water, and a 75 gallon fuel tank takes you wherever you want to go. Other highlights include a 12 volt/110 volt refrigerator, refreshment center with sink, faucet and 15 gallon pressurized fresh water system, and a color coordinated freestanding bimini top.

Colors:  Sapphire Blue  Bright Red  Canary Yellow  Black  
 Orange  Teal  Glacier

**MERCURY**  
*"1 On The Water"*



1. Battery Selector Switch
2. Anchor Storage
3. Refrigerator
4. Head Unit
5. Helm Seat with Bolster



*Great experiences come standard.*



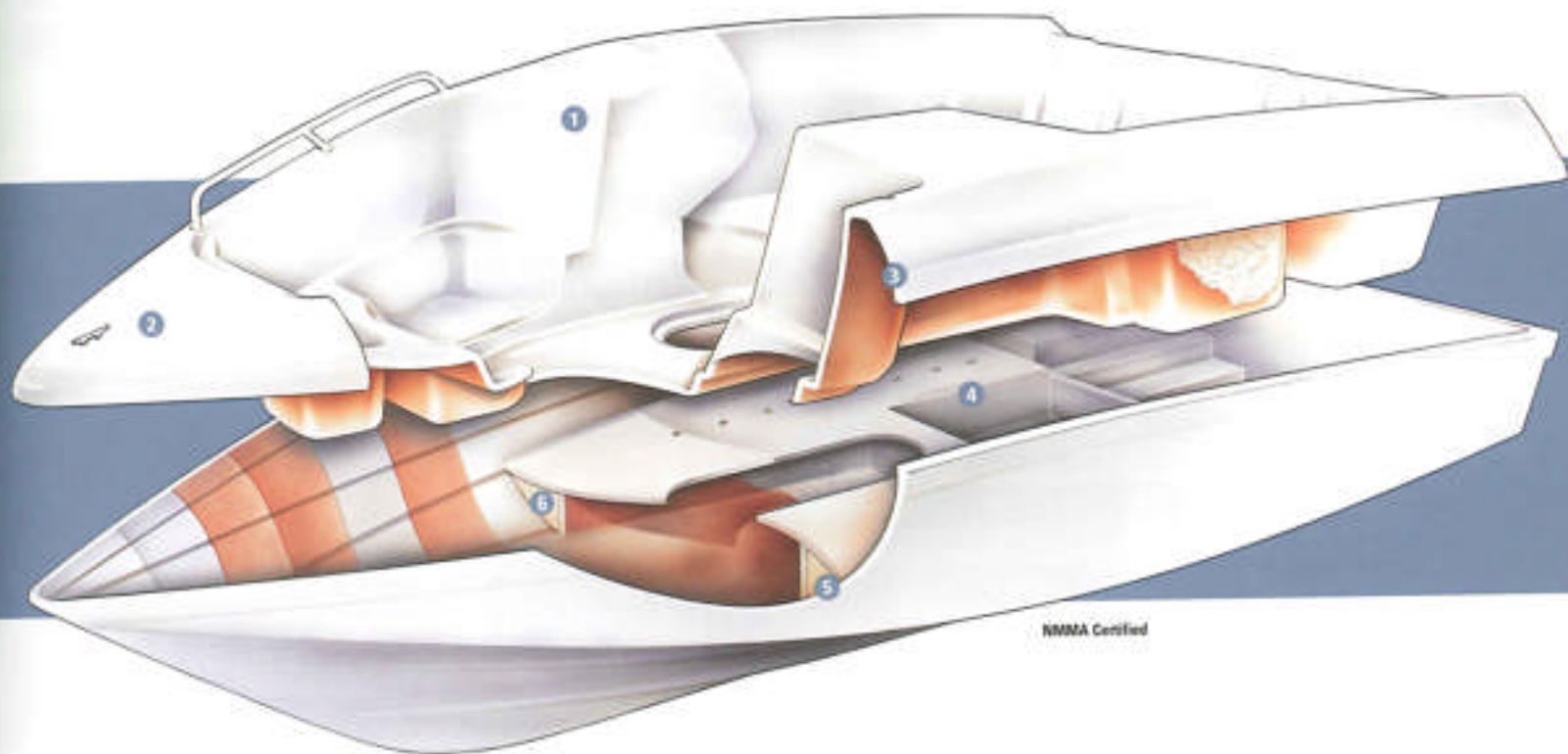

NMMA Certified

**1** 20 mils of high elongated gel coat sprayed to exacting specifications.

**2** All mounting hardware has reinforced backer plates.

**3** Decks are hand laid, with alternating layers of mat and woven roving.

**4** All stringers are totally encapsulated to allow for extended hull life.

**5** We insist on 24-ounce woven roving fiberglass and a 6" overlap between the hull and deck for greater strength and a tighter fit.

**6** Foam is injected, not poured, between the floor and hull — filling all air pockets and providing greater strength and reduced noise.

**FIBERGLASS CONSTRUCTION**

All Starcraft boats are constructed first and foremost with your safety in mind. Our fiberglass boats meet or exceed all U.S. Coast Guard requirements and are NMMA certified. Our five-year hull warranty gives you the peace of mind of knowing you're getting a boat that's one of the best backed in the industry. Other highlights include our integrated stringer system for superior strength, our reverse chine hull for peerless performance and chrome thru-hull fittings, for maximum reliability.



**MERCURY**  
*'1 On The Water*

# FIBERGLASS FEATURES & OPTIONS

| Standard Features and Options                             | C-Star 1600 OB | C-Star 1700 I/O | C-Star 1700 OB | C-Star 1700 I/O F&S | C-Star 1700 OB F&S | C-Star 1800 I/O Sport | C-Star 1800 I/O | Nexstar 1900 I/O | Nexstar 2010 I/O | Nexstar 2100 I/O | Nexstar 2310 I/O | Nexstar 2312 I/O | Nexstar 2610 I/O |
|-----------------------------------------------------------|----------------|-----------------|----------------|---------------------|--------------------|-----------------------|-----------------|------------------|------------------|------------------|------------------|------------------|------------------|
| <b>HULL CONSTRUCTION</b>                                  |                |                 |                |                     |                    |                       |                 |                  |                  |                  |                  |                  |                  |
| Five Year Hull Warranty                                   | S              | S               | S              | S                   | S                  | S                     | S               | S                | S                | S                | S                | S                | S                |
| Meets or Exceeds U.S.C.G. Reg.                            | S              | S               | S              | S                   | S                  | S                     | S               | S                | S                | S                | S                | S                | S                |
| NMMA Certified                                            | S              | S               | S              | S                   | S                  | S                     | S               | S                | S                | S                | S                | S                | S                |
| High Elongated Polyester Gel Coat                         | S              | S               | S              | S                   | S                  | S                     | S               | S                | S                | S                | S                | S                | S                |
| Multi-Axial E-Glass for Strength                          | S              | S               | S              | S                   | S                  | S                     | S               | S                | S                | S                | S                | S                | S                |
| Integrated Stringer System                                | S              | S               | S              | S                   | S                  | S                     | S               | S                | S                | S                | S                | S                | S                |
| Injected Foam Construction                                | S              | S               | S              | S                   | S                  | S                     | S               | S                | S                | S                | S                | S                | S                |
| Nexstar Hull®                                             | *              | *               | *              | *                   | *                  | *                     | *               | S                | S                | S                | S                | S                | S                |
| Reverse Chine Hull                                        | S              | S               | S              | S                   | S                  | S                     | S               | S                | S                | S                | S                | S                | S                |
| Full Fiberglass Innerliner                                | *              | *               | *              | *                   | *                  | S                     | S               | S                | S                | S                | S                | S                | S                |
| Chrome Thru Hull Fittings                                 | S              | S               | S              | S                   | S                  | S                     | S               | S                | S                | S                | S                | S                | S                |
| Ski Tow Ring/Bar                                          | O              | S               | O              | S                   | O                  | S                     | S               | S                | S                | S                | S                | S                | *                |
| Silent Choice Thru Hull Exhaust                           | *              | *               | *              | *                   | *                  | *                     | *               | O                | O                | O                | O                | O                | O                |
| Integrated Swim Platform with Ladder                      | S              | S               | S              | S                   | S                  | S                     | S               | S                | S                | S                | S                | S                | S                |
| Extended Swim Platform                                    | *              | *               | *              | *                   | *                  | *                     | *               | O                | S                | O                | O                | S                | S                |
| Built-In Fuel Tank (Gallons)                              | 23             | 23              | 23             | 23                  | 23                 | 30                    | 30              | 50               | 50               | 50               | 75               | 75               | 75               |
| Fish Package — Humminbird® Package, Lowrance® Package     | *              | *               | *              | O                   | O                  | *                     | *               | *                | *                | *                | *                | *                | *                |
| Fisherman's Upgrade — Baitwell, Rod Holders, Casting Deck | *              | *               | *              | S                   | S                  | *                     | *               | *                | *                | *                | *                | *                | *                |
| Sapphire Blue — Wide Band Gel Stripe                      | O              | O               | O              | O                   | O                  | O                     | O               | O                | O                | O                | O                | O                | O                |
| Bright Red — Wide Band Gel Stripe                         | O              | O               | O              | O                   | O                  | O                     | O               | O                | O                | O                | O                | O                | O                |
| Black Pearl — Wide Band Gel Stripe                        | O              | O               | O              | O                   | O                  | O                     | O               | O                | O                | O                | O                | O                | O                |
| Canary — Wide Band Gel Stripe                             | O              | O               | O              | O                   | O                  | O                     | O               | O                | O                | O                | O                | O                | O                |
| Glacier — Wide Band Gel Stripe                            | O              | O               | O              | O                   | O                  | O                     | O               | O                | O                | O                | O                | O                | O                |
| Teal — Wide Band Gel Stripe                               | O              | O               | O              | O                   | O                  | O                     | O               | O                | O                | O                | O                | O                | O                |
| Orange — Wide Band Gel Stripe                             | O              | O               | O              | O                   | O                  | O                     | O               | O                | O                | O                | O                | O                | O                |
| <b>COCKPIT</b>                                            |                |                 |                |                     |                    |                       |                 |                  |                  |                  |                  |                  |                  |
| Bucket Helm Seat with (1) Slider                          | S              | S               | S              | S                   | S                  | S                     | *               | *                | *                | *                | *                | *                | *                |
| Bucket Helm Seat w/Slider & Flip-Up Bolster               | *              | *               | *              | *                   | *                  | *                     | *               | S                | S                | S                | S                | *                | *                |
| Double Wide Helm Seat w/Flip-Up Bolster                   | *              | *               | *              | *                   | *                  | *                     | *               | *                | *                | *                | *                | S                | S                |
| Adjustable Back-to-Back Seats                             | *              | *               | *              | *                   | *                  | *                     | S               | *                | *                | *                | *                | *                | *                |
| Contoured Stern Bench Seat                                | S              | S               | S              | S                   | S                  | S                     | S               | S                | S                | S                | S                | *                | *                |
| Cushioned Bow Seating Area                                | S              | S               | S              | S                   | S                  | S                     | S               | S                | S                | S                | S                | *                | O                |
| Indirect Cockpit Courtesy Lighting                        | *              | *               | *              | *                   | *                  | S                     | S               | S                | S                | S                | S                | S                | S                |
| Change Room w/Porta-Potti®                                | *              | *               | *              | *                   | *                  | *                     | *               | *                | *                | *                | *                | *                | S                |
| Snap-In Cockpit Carpet                                    | *              | *               | *              | *                   | *                  | O                     | O               | O                | O                | O                | O                | O                | S                |
| <b>DASH &amp; CONSOLE</b>                                 |                |                 |                |                     |                    |                       |                 |                  |                  |                  |                  |                  |                  |
| Tilt Steering                                             | O              | O               | O              | O                   | O                  | O                     | O               | S                | S                | S                | S                | S                | S                |
| Fuel Gauge                                                | S              | S               | S              | S                   | S                  | S                     | S               | S                | S                | S                | S                | S                | S                |
| Speedometer                                               | S              | S               | S              | S                   | S                  | S                     | S               | S                | S                | S                | S                | S                | S                |



Standard Features and Options

|  | C-Star 1600 OB | C-Star 1700 I/O | C-Star 1700 OB | C-Star 1700 I/O F&S | C-Star 1700 OB F&S | C-Star 1800 I/O Sport | C-Star 1800 I/O | Nexstar 1900 I/O | Nexstar 2010 I/O | Nexstar 2100 I/O | Nexstar 2310 I/O | Nexstar 2312 I/O | Nexstar 2510 I/O |
|--|----------------|-----------------|----------------|---------------------|--------------------|-----------------------|-----------------|------------------|------------------|------------------|------------------|------------------|------------------|
|--|----------------|-----------------|----------------|---------------------|--------------------|-----------------------|-----------------|------------------|------------------|------------------|------------------|------------------|------------------|

|                                                                        |     |     |     |     |     |     |     |     |     |     |     |     |     |
|------------------------------------------------------------------------|-----|-----|-----|-----|-----|-----|-----|-----|-----|-----|-----|-----|-----|
| Tachometer                                                             | S   | S   | S   | S   | S   | S   | S   | S   | S   | S   | S   | S   | S   |
| Voltmeter                                                              | S   | S   | S   | S   | S   | S   | S   | S   | S   | S   | S   | S   | S   |
| Oil Gauges                                                             | *   | *   | *   | *   | *   | *   | *   | S   | S   | S   | S   | S   | S   |
| Temperature Gauges                                                     | *   | S   | *   | S   | *   | S   | S   | S   | S   | S   | S   | S   | S   |
| Trim Gauge                                                             | *   | S   | *   | S   | *   | S   | S   | S   | S   | S   | S   | S   | S   |
| AM/FM Stereo with CD Player                                            | 0   | 0   | 0   | 0   | 0   | S   | S   | S   | S   | S   | S   | S   | S   |
| AM/FM Cassette Stereo                                                  | S   | S   | S   | S   | S   | *   | *   | *   | *   | *   | *   | *   | *   |
| Stereo Touchpad Remote @ Stern Swim Platform                           | *   | *   | *   | *   | *   | *   | *   | S   | S   | S   | S   | S   | S   |
| Marine Grade Speakers (Qty.)                                           | (2) | (2) | (2) | (2) | (2) | (2) | (2) | (4) | (4) | (4) | (4) | (4) | (6) |
| In-Dash Depth Finder                                                   | 0   | 0   | 0   | 0   | 0   | 0   | 0   | S   | S   | S   | S   | S   | S   |
| Compass                                                                | *   | *   | *   | *   | *   | *   | *   | *   | *   | *   | S   | S   | S   |
| Porta-Potti®                                                           | *   | *   | *   | *   | *   | *   | *   | *   | *   | *   | *   | S   | S   |
| <b>PLUMBING</b>                                                        |     |     |     |     |     |     |     |     |     |     |     |     |     |
| Refreshment Center w/Faucet/Sink                                       | *   | *   | *   | *   | *   | *   | *   | *   | *   | *   | *   | S   | S   |
| 15 Gallon Pressurized Freshwater System for Sink and Transom Shower    | *   | *   | *   | *   | *   | *   | *   | *   | *   | *   | *   | S   | S   |
| <b>ELECTRICAL</b>                                                      |     |     |     |     |     |     |     |     |     |     |     |     |     |
| Navigation Lights                                                      | S   | S   | S   | S   | S   | S   | S   | S   | S   | S   | S   | S   | S   |
| Circuit Breakers                                                       | S   | S   | S   | S   | S   | S   | S   | S   | S   | S   | S   | S   | S   |
| Power Point                                                            | *   | *   | *   | *   | *   | S   | S   | S   | S   | S   | S   | S   | S   |
| <b>V-BERTH</b>                                                         |     |     |     |     |     |     |     |     |     |     |     |     |     |
| Seating for 4 People, Converts to 6+ Bed                               | *   | *   | *   | *   | *   | *   | *   | *   | *   | *   | *   | S   | *   |
| Large Translucent Hatch with Screen                                    | *   | *   | *   | *   | *   | *   | *   | *   | *   | *   | *   | S   | *   |
| <b>MECHANICAL</b>                                                      |     |     |     |     |     |     |     |     |     |     |     |     |     |
| Rack & Pinion Steering                                                 | S   | S   | S   | S   | S   | S   | S   | S   | S   | S   | S   | S   | S   |
| Tilt Hydraulic Steering                                                | 0   | *   | 0   | *   | 0   | *   | *   | *   | *   | *   | *   | *   | *   |
| <b>CANVAS</b>                                                          |     |     |     |     |     |     |     |     |     |     |     |     |     |
| Bimini Top & Boot                                                      | 0   | 0   | 0   | 0   | 0   | 0   | 0   | S   | S   | S   | S   | S   | S   |
| Mooring Cover                                                          | 0   | 0   | 0   | 0   | 0   | 0   | 0   | 0   | 0   | 0   | 0   | 0   | 0   |
| Bow Tonneau Cover                                                      | 0   | 0   | 0   | 0   | 0   | 0   | 0   | 0   | 0   | 0   | 0   | 0   | 0   |
| Cockpit Cover                                                          | 0   | 0   | 0   | 0   | 0   | 0   | 0   | 0   | 0   | 0   | 0   | 0   | 0   |
| Enclosure Package — Dealer Installed Aft, Side and Visor Curtain Sets  | 0   | 0   | 0   | 0   | 0   | 0   | 0   | 0   | 0   | 0   | 0   | 0   | 0   |
| Enclosure Package — Factory Installed Aft, Side and Visor Curtain Sets | 0   | 0   | 0   | 0   | 0   | 0   | 0   | 0   | 0   | 0   | 0   | 0   | 0   |
| <b>TRAILERS — EZ LOADER*</b>                                           |     |     |     |     |     |     |     |     |     |     |     |     |     |
| Galvanized Bunk Trailer                                                | 0   | 0   | 0   | 0   | 0   | 0   | 0   | 0   | 0   | 0   | 0   | *   | *   |
| Painted Bunk Trailer                                                   | 0   | 0   | 0   | 0   | 0   | 0   | 0   | 0   | 0   | 0   | 0   | *   | *   |
| Custom Welded Frame Trailer                                            | 0   | 0   | 0   | 0   | 0   | 0   | 0   | 0   | 0   | 0   | 0   | 0   | 0   |
| Swing Tongue                                                           | 0   | 0   | 0   | 0   | 0   | 0   | 0   | 0   | 0   | 0   | *   | *   | *   |

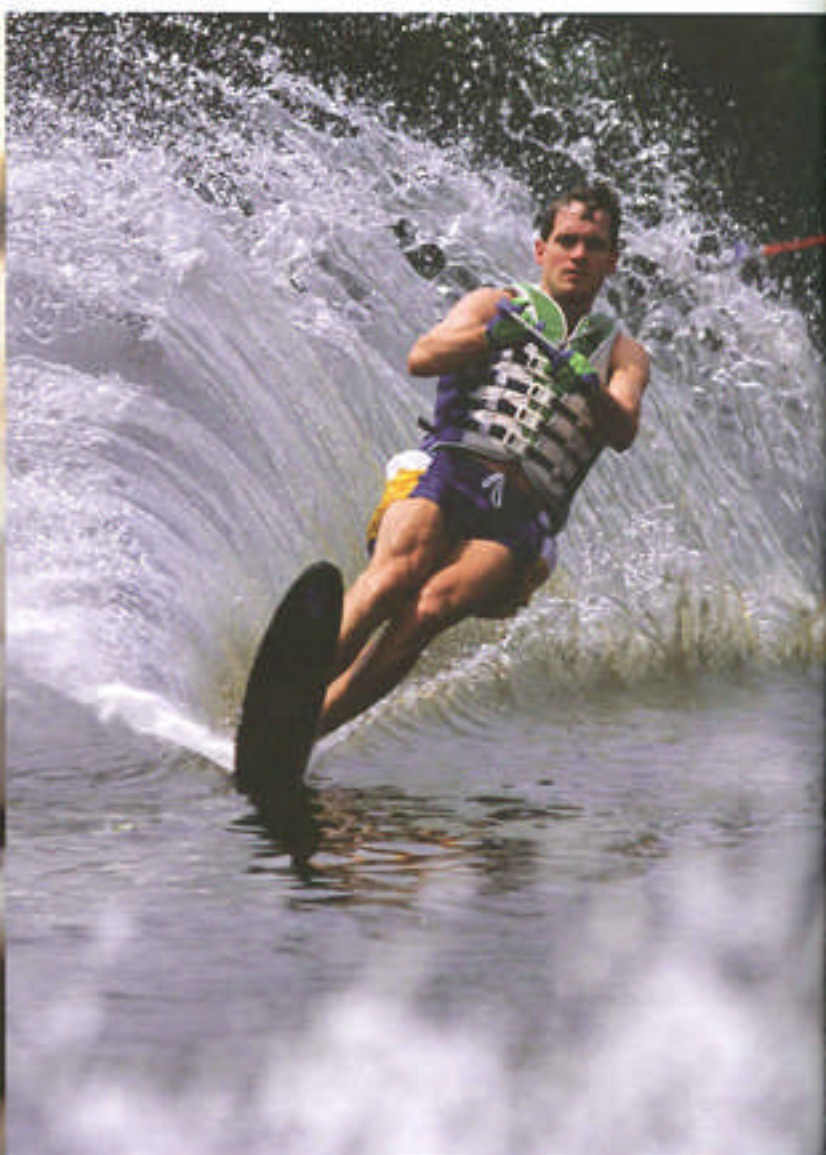

## ***Watersports:*** Safety First and Foremost

Starcraft boats are some of the most versatile boats in the industry, giving your family the opportunity to enjoy a wide range of water activities. While there's no substitute for a full safety training course by an organization such as the American Red Cross or the U.S. Coast Guard Auxiliary, we offer some basic tips to help you have a great boating experience.

### **About the Propeller.**

Your boat's propeller poses an enormous danger to swimmers, skiers or others near the stern of the boat. The driver must always be attentive to people on or around the swim platform, and the motor must be turned off while swimming or when picking up a skier. And no one should ever jump from a moving boat.



### Fall and Be Pulled.

Whether you're purchasing a family fishing boat, fiberglass runabout or a luxury pontoon, chances are, long days of skiing and tubing are in your future. By following a few safety precautions, you can keep your family safe.

- All skiers must wear a Coast Guard approved personal flotation device, such as a Type III water ski vest.
- Allow a minimum of 100' between the skier and all other objects.
- Always have an aft-facing spotter on board.
- Avoid congested areas.
- Never ski in shallow water or at night.
- Always keep sight of a downed skier.
- Turn the motor off before you get close to someone in the water.
- Learn to use proper hand signals.

### What's the Right Speed?

Each water sport has its ideal boat speed, depending on the age and ability of the person you're towing. The following is a general guideline.

| SPORT         | BOAT SPEED  |
|---------------|-------------|
| Tubing        | 8 - 25 mph  |
| Kneeboarding  | 16 - 19 mph |
| Combo Skiing  | 17 - 25 mph |
| Slalom Skiing | 19 - 36 mph |
| Wakeboarding  | 16 - 19 mph |

### Tubing Safety.

Tubing can be enjoyed by people of all ages, but the driver should be aware of the risks. Most accidents occur when the driver allows the tube rider to come too close to docks, shallow areas, submerged rocks, navigational markers or other obstructions. Serious injuries may also occur by "whipping" the tube, or turning sharply to accelerate the rider across the wake. In addition, it's also important to use an inner tube that's in good condition and properly inflated – ideally, one designed specifically for water tubing. And always check the condition of your tow rope before every outing.

### Fishing Safety.

When you're out fishing, it's important to remember that controlling your boat comes first, and fishing second. Standing in a moving boat can be dangerous, as is sitting on the gunwales, seat backs or pedestal seats while underway. Always remember the following:

- Never leave the helm unattended when the boat is underway.
- Observe the Rules of the Road and keep clear of congested waterways.
- Safely stow any gear you're not using.
- Never anchor in a channel or tie up to a navigational aid – both are illegal.
- Always use proper lighting when fishing at night.

### Retrieving a Fallen Skier.

A few tips can make it easier to pick up a skier who has fallen or finished a run. Once the spotter signals your skier is down, check for traffic and turn the boat around. Approach the skier on the driver's side, staying at least five feet away. If the run is done, turn off the motor as you approach, and assist the person in returning to the boat. If the skier wishes to continue, turn the boat clockwise as the stern clears the skier, and as you head in the opposite direction, the rope should drift within reach. Maintain a slow speed until the skier has the rope and there's no slack. Put the boat in neutral, and wait for the signal to go again. It's also a good idea to have someone help make sure the rope doesn't go underneath the boat.





**Bimini Top and Umbrella**

This optional combination (standard on Elite series) of canopy and umbrella gives you complete protection from the sun in both the front and rear of the pontoon.



**Bimini Top with Side & Aft Curtain Sets**

Treated to resist water and mildew. Available on fiberglass boats.

**Bimini Top with Bow Tonneau Cover, Side Curtains & Drop Curtain**

Protection from the elements while you fish. Treated to resist water and mildew. Available on aluminum boats.

**Bimini Top, Bow Tonneau Cover, Side & Aft Curtain Sets**

Maximum protection from the elements. Treated to resist water and mildew. Available on aluminum boats.



**Stealth® Composite Flooring**

Optional composite pontoon flooring made of space-age synthetics is stronger and quieter than aluminum floors.



**Volvo Engines** Selected Starcraft boats are available with a Volvo sterndrive engine.



**Refrigerator**

The amazing Nexstar 2610 comes standard with its own refrigerator, located below the sink in the refreshment center.

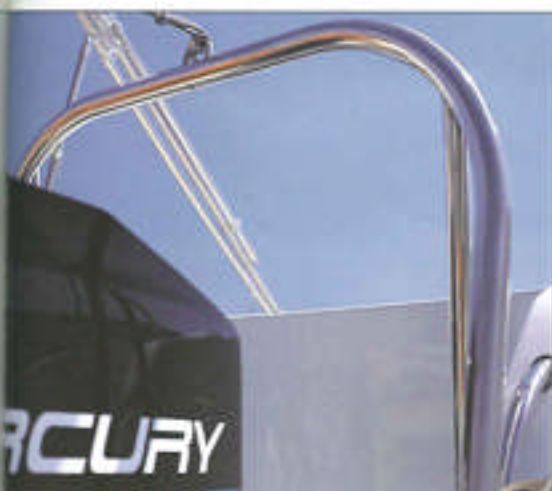

#### Ski Tow Bar

Helps keep the ski tow rope out of the engine's way (NA on I/O models).

#### Trouble-Free Bed Available on Pontoons

Couch converts to comfy bed for tanning or napping. Opens easily with one hand. No loose cushions to fumble around with.



#### Mercury Propulsion

Selected Starcraft boats are available with a Mercury outboard or MerCruiser sterndrive with optional horsepower matched to each hull for optimum performance and economy.



**MERCURY**  
"1 On The Water"



#### Cockpit Cover with Bow Tonneau Cover

Protect your fiberglass boat during trailering or at dockside. Treated to resist water and mildew.

#### Cockpit Cover

Protects your fiberglass boat during trailering or at dockside. Treated to resist water and mildew.



#### Swing-Away Tongue

Turns to the side, allowing you to pull the boat farther into the garage for storage.

**Remote Control  
Halogen Dock Light**  
Makes docking your pontoon easier and safer at night.



**Trailers** Choose from a variety of EZ-Loader® trailers for your aluminum boat. See your Starcraft dealer for details.

\* Not all accessories are available on every Starcraft boat. Please refer to the specification pages for a detailed listing of standard features and options.

**Adrift** – Drifting loose, not on moorings or towline

**Aft** – Toward the rear of the boat

**Anchor** – To secure a boat to the bottom

**Aweigh** – The position of anchor as it is raised clear of the bottom

**Baitfish** – Small fish often eaten by predators

**Batten Down** – Secure hatches and loose objects both within the hull and on deck

**Beam** – The width at the widest part of the boat

**Bilge** – The area in the bottom of the boat where seepage collects

**Bow** – The front of the boat

**Buoy** – A floating navigational marker

**Chine** – The part of the hull where the sides meet the bottom

**Cleat** – A two-horned fitting for securing lines to the boat

**Cockpit** – The area of the boat behind the helm

**Crankbait** – A plug with a lip that causes it to dive

**Cuddy** – A small shelter cabin in a boat

**Deadrise** – The angle of the bottom of the hull near the transom

**Depthfinder** – A sonar device used to read the bottom structure, determine depth, and in some cases actually spot the fish; also called a fishfinder

**Deck** – The floor of the boat

**Dock** – The protected area where boats are moored

**Downwind** – Moving with the wind

**Draft** – The distance from the waterline to the lowest point of the boat

**Freeboard** – The distance from the waterline to the gunwale

**Game fish** – A fish that is regulated by law for recreational harvest

**Gel Coat** – The exterior finish on a fiberglass boat

**Gunwale** – The top edge of the boat's sides

**Helm** – The wheel or tiller that steers the boat

**Horsepower** – A unit of measurement used to determine power and output of an engine

**Hull** – The main body of the boat, not including the interior or deck

**Inboard/Outboard (I/O)** – A propulsion system that combines an inboard engine with an outboard drive unit

**Jig** – A hook with a lead head that is usually dressed with hair, silicone, or plastic

**Keel** – The bottom center of the hull, running the entire length

**Keeper** – Any fish that conforms to a specific minimum length limit established by the state fisheries department

**Lipless Crankbaits** – Artificial baits that may vibrate, wobble and/or rattle, designed to resemble a swimming baitfish

**Livewell** – A container filled with water and often equipped with accessories such as lighting and aeration, used to hold and transport live fish

**Midship** – Approximately equal distance between the bow and stern

**Moor** – To secure a boat with lines

**Nautical Mile** – Approximately 6076 feet, about 1/8 longer than the statute mile of 5280 feet

**Outboard** – A detachable engine mounted on the stern of the boat

**Personal Flotation Device (PFD)** – The official term for a life jacket

**Planing** – When a boat is moving over the top of the water rather than through the water

**Port** – The left side of the boat as you face forward

**Propeller** – The blades attached to the motor that propel the boat

**Ramp** – A term used to denote the launch/retrieve area for a boat

**Running Lights** – Lights that are required to be shown when you're underway between sundown and sunup

**Spinnerbait** – A type of artificial lure that consists of one or two rotating blades and either a straight or safety-pin style shaft dressed with material

**Starboard** – The right side of the boat as you face forward

**Stem** – The rear of the boat

**Stow** – To put an item in its proper place

**Tiller** – The handle for steering an outboard motor

**Transom** – The squared-off section of the stern

**Trim** – To adjust the running attitude of the boat by moving the drive unit up or down (out or in)

**Trolling** – A method of fishing where several lures are towed behind the boat and retrieved as strikes are made

**Trolling Motor** – A small electric fishing motor, typically mounted on the bow, that is used as secondary means of propulsion, for boat positioning and to maneuver quietly in fishing areas

**Underway** – When the boat is moving and not moored or anchored

**Upwind** – Moving against the wind

**V-Hull or Vee-Hull** – A hull with a V-shaped bottom, designed to split the waves and soften the ride

**Wake** – The waves a boat leaves behind when it's moving

**Walk-Through** – The passageway through the windshield from the cockpit to the bow

**Waterline** – Where the surface of the water meets the sides of the boat

**Winch** – The revolving crank on a trailer allowing you to up-load your boat

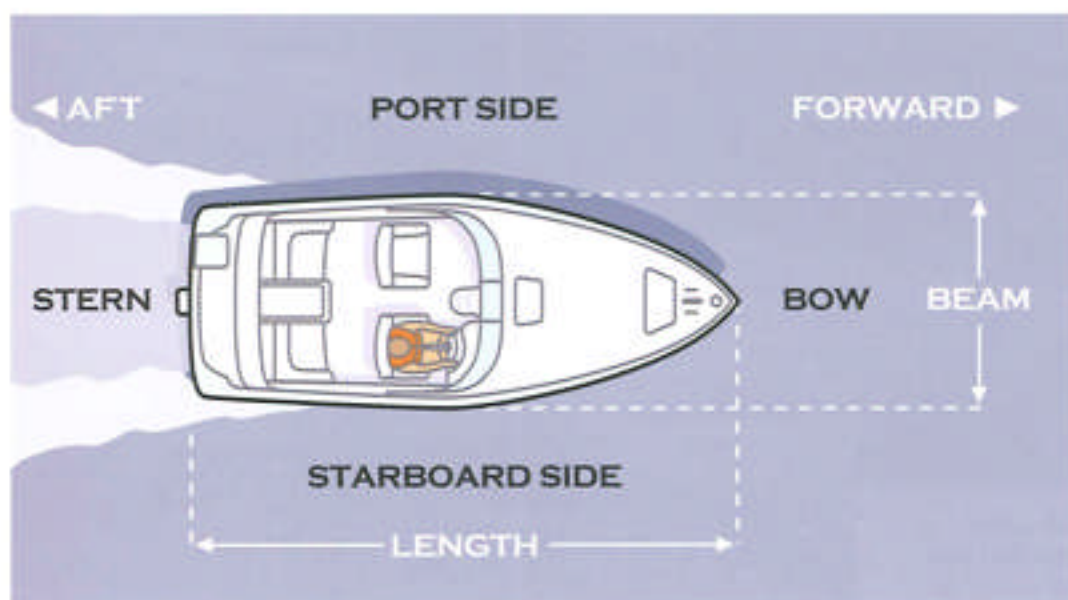



## Now you're part of the family.

When you purchase a Starcraft boat, don't expect us to just send you on your way. For us, this is the start of a relationship we hope will last for years to come. Our entire company is committed to making sure you get every ounce of enjoyment out of your new Starcraft boat. And that's why we've prepared this checklist of things we want you to be thoroughly familiar with before you hit the water. Plus, we'd also like to hear from you. At the bottom of this page is the opportunity for you to give us feedback on your boat-buying experience. Simply fill out the card and drop it in the mail. And if you ever have a question about your boat, never hesitate to give us a call at 1-260-593-2500 or contact us via our website at [www.starcraftmarine.com](http://www.starcraftmarine.com)



### Dealer Checklist

Starcraft Series: \_\_\_\_\_

Model: \_\_\_\_\_

Engine: \_\_\_\_\_

Trailer Model: \_\_\_\_\_

Serial Number: \_\_\_\_\_

#### Cockpit:

- Gauges
- Controls
- Seats
- Stands

- Engine
- Batteries
- Trolling Motor

#### Storage:

- Bow
- Stern
- Livewells
- Anchor
- Changing Rooms

#### Care and Maintenance:

- Service Schedule
- Cleaning Tips
- Upholstery Care

#### Winterizing Tips:

- Trailer Safety
- Warranty Coverage

Buyer Initials: \_\_\_\_\_

Dealer Initials: \_\_\_\_\_



At Starcraft, we value your opinion! Please rate your experiences with the following:

- |                                                  |                               |                                  |                                        |
|--------------------------------------------------|-------------------------------|----------------------------------|----------------------------------------|
| Initial contact with the salesperson             | <input type="checkbox"/> Good | <input type="checkbox"/> Average | <input type="checkbox"/> Below Average |
| Salesperson's knowledge of the products          | <input type="checkbox"/> Good | <input type="checkbox"/> Average | <input type="checkbox"/> Below Average |
| Availability of informational materials          | <input type="checkbox"/> Good | <input type="checkbox"/> Average | <input type="checkbox"/> Below Average |
| Dealer follow-up after your purchase             | <input type="checkbox"/> Good | <input type="checkbox"/> Average | <input type="checkbox"/> Below Average |
| Would you recommend this dealership to a friend? | <input type="checkbox"/> Yes  | <input type="checkbox"/> Maybe   | <input type="checkbox"/> No            |

Dealer name: \_\_\_\_\_

Comments: \_\_\_\_\_





Postage  
Required  
Post Office will  
not deliver  
without proper  
postage.

STARCRAFT MARINE  
PO BOX 517  
TOPEKA IN 46571-0517



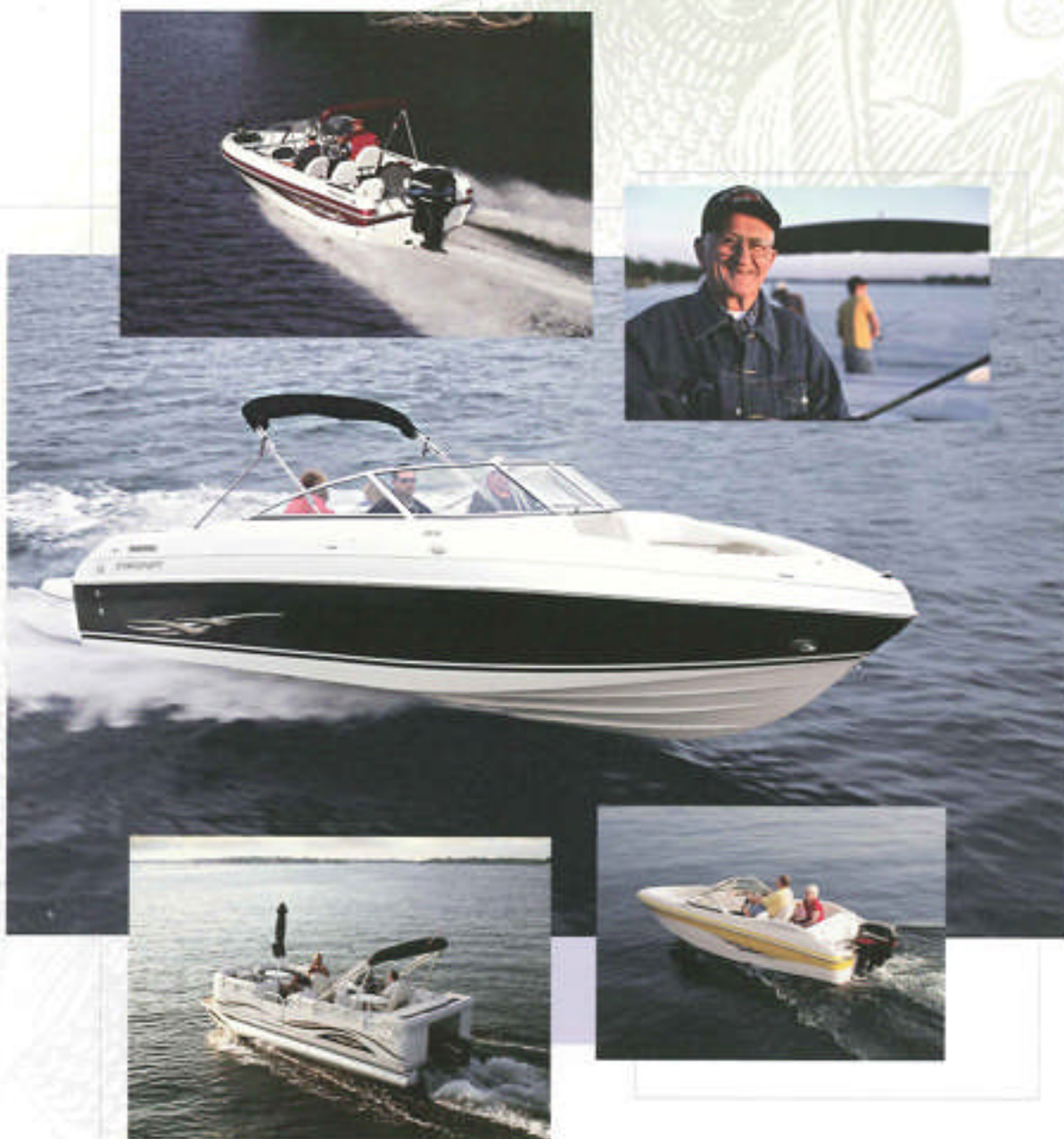

*Bringing families together  
for over a century.*

FOR MORE INFORMATION ON THE COMPLETE  
LINE OF STARCRAFT FISHING, PONTOON AND  
FIBERGLASS BOATS, AS WELL AS AURORA  
DECKBOATS, CONTACT YOUR NEAREST DEALER  
AT 1-866-772-4538.





**STARCRAFT**  
MARINE



Starcraft Marine  
201 Starcraft Drive  
P.O. Box 517 Topeka, IN 46571  
260-593-2500  
[www.starcraftmarine.com](http://www.starcraftmarine.com)



**TO TALK TO THE DEALER NEAREST YOU,  
DIAL 1-866-772-4538.**

Connects directly to dealer. Please call during business hours.

Authorized Starcraft dealer

In the interest of continually developing the finest products possible, Starcraft reserves the right to change products and specifications without notice. All representations in this catalog are believed to be correct at the time of publication. Some optional equipment may be shown in some photographs.

© 2003 Starcraft Marine Printed in U.S.A. 8/03



**MERCURY**  
"1 On The Water"